



US010728239B2

(12) **United States Patent**
Maylor et al.

(10) **Patent No.:** **US 10,728,239 B2**

(45) **Date of Patent:** **Jul. 28, 2020**

(54) **MEDIATED ACCESS TO RESOURCES**

(71) Applicant: **Mimecast Services Ltd.**, London (GB)

(72) Inventors: **Jackie Anne Maylor**, Wiltshire (GB);
Simon Paul Tyler, Wiltshire (GB);
Steven Malone, Berkshire (GB);
Wayne Van Ry, London (GB);
Francisco Ribeiro, London (GB);
Nathaniel S. Borenstein, Greenbush,
MI (US)

(73) Assignee: **Mimecast Services Ltd.**, London (GB)

(*) Notice: Subject to any disclaimer, the term of this patent is extended or adjusted under 35 U.S.C. 154(b) by 188 days.

(21) Appl. No.: **15/449,569**

(22) Filed: **Mar. 3, 2017**

(65) **Prior Publication Data**

US 2017/0180378 A1 Jun. 22, 2017

Related U.S. Application Data

(63) Continuation-in-part of application No. 15/010,023, filed on Jan. 29, 2016, now Pat. No. 9,654,492, which (Continued)

(51) **Int. Cl.**

H04L 29/06 (2006.01)
G06F 21/62 (2013.01)
H04L 12/58 (2006.01)

(52) **U.S. Cl.**

CPC **H04L 63/083** (2013.01); **G06F 21/6245** (2013.01); **H04L 51/046** (2013.01); (Continued)

(58) **Field of Classification Search**

CPC H04L 63/083; H04L 63/0254; H04L 63/0281; H04L 63/101; H04L 63/1433; (Continued)

(56) **References Cited**

U.S. PATENT DOCUMENTS

6,253,193 B1 6/2001 Ginter et al.
6,931,532 B1 8/2005 Davis et al.
(Continued)

OTHER PUBLICATIONS

AVG Technologies, 'AVG AntiVirus Free Edition User Manual', revision AVG.22 (Aug. 8, 2016), AVG Technologies CZ, entire document, http://files-download.avg.com/doc/AVG_free_uma_en_ltst_22.pdf.

(Continued)

Primary Examiner — Jahangir Kabir

(74) Attorney, Agent, or Firm — Brown Rudnick LLP; Mark S. Leonardo

(57) **ABSTRACT**

Today's user is facing an ever increasing number of cyber threats from infectious software to scam artist phishing for their passwords and other personal information. Accordingly, a technique is provided to mediate a user's access to electronic resources, which can include malware and sites that trick the user into giving their password. Based on information known about the resource at the time the user accesses it, the technique can warn the user that the resources is suspicious and it is not safe to provide their password. Even if the resource is safe, the technique can warn the user not reuse their password, thereby promoting good password hygiene.

21 Claims, 40 Drawing Sheets

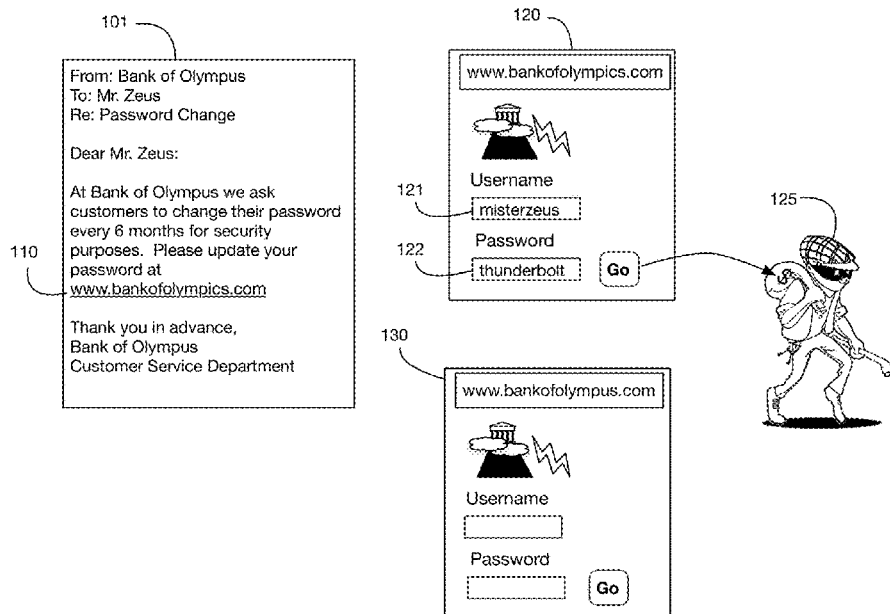

Related U.S. Application Data

is a continuation-in-part of application No. 14/855, 200, filed on Sep. 15, 2015, now Pat. No. 9,467,435.

(52) **U.S. Cl.**

CPC *H04L 51/12* (2013.01); *H04L 63/0254* (2013.01); *H04L 63/0281* (2013.01); *H04L 63/101* (2013.01); *H04L 63/1433* (2013.01); *H04L 63/1441* (2013.01); *H04L 63/1466* (2013.01); *H04L 63/20* (2013.01)

(58) **Field of Classification Search**

CPC . H04L 63/1441; H04L 63/1466; H04L 63/20; H04L 51/046; H04L 51/12; G06F 21/6245
USPC 726/4
See application file for complete search history.

(56)

References Cited

U.S. PATENT DOCUMENTS

7,363,490	B2	4/2008	Paulsen, Jr. et al.
7,653,695	B2	1/2010	Flury et al.
7,970,843	B2	6/2011	Brown et al.
8,145,718	B1	3/2012	Kacker et al.
8,281,372	B1	10/2012	Vidal
8,635,690	B2*	1/2014	Alperovitch H04L 51/12 726/11
8,667,069	B1	3/2014	Connelly et al.
8,843,997	B1*	9/2014	Hare H04L 63/0281 709/200
8,862,675	B1*	10/2014	Coomer H04L 51/12 370/349
8,990,392	B1*	3/2015	Stamos H04L 43/08 709/224
9,027,115	B2	5/2015	Larson et al.
9,154,498	B2	10/2015	Byrne et al.
9,177,293	B1*	11/2015	Gagnon G06Q 10/107
9,467,410	B2	10/2016	Liebmann et al.
9,760,697	B1*	9/2017	Walker G06F 21/31
10,050,998	B1*	8/2018	Singh H04L 63/1433
10,586,261	B2*	3/2020	Baig G06Q 10/087
2002/0095567	A1	7/2002	Royer et al.
2002/0199096	A1	12/2002	Wenocur et al.
2003/0051054	A1	3/2003	Redlich et al.
2003/0065941	A1	4/2003	Ballard et al.
2003/0204569	A1	10/2003	Andrews et al.
2003/0227487	A1	12/2003	Hugh
2004/0003398	A1*	1/2004	Donian G06F 21/10 725/34
2004/0083270	A1	4/2004	Heckerman et al.
2005/0076222	A1	4/2005	Olkin
2005/0278540	A1*	12/2005	Cho G06F 21/31 713/182
2006/0015945	A1	1/2006	Fields

2006/0106802	A1	5/2006	Giblin et al.
2006/0168006	A1	7/2006	Shannon et al.
2006/0212931	A1*	9/2006	Shull G06F 21/55 726/10
2007/0079379	A1	4/2007	Sprosts et al.
2007/0143827	A1	6/2007	Nicodemus et al.
2007/0192853	A1	8/2007	Shraim et al.
2007/0245422	A1*	10/2007	Hwang G06F 21/31 726/26
2007/0294292	A1*	12/2007	Hydrie G06F 17/30053
2008/0115227	A1	5/2008	Toutonghi
2008/0127339	A1	5/2008	Swain et al.
2008/0222425	A1*	9/2008	Buss G06Q 10/10 713/185
2008/0301445	A1	12/2008	Vasic et al.
2009/0006532	A1*	1/2009	Sinn H04L 51/12 709/203
2009/0216841	A1	8/2009	Choi et al.
2010/0175136	A1	7/2010	Frumer et al.
2011/0113109	A1	5/2011	LeVasseur et al.
2011/0119258	A1	5/2011	Forutanpour et al.
2011/0145580	A1	6/2011	Auradkar et al.
2011/0179362	A1	7/2011	Craddock et al.
2011/0296179	A1	12/2011	Templin et al.
2013/0074191	A1	3/2013	Ben-Reuven
2013/0298192	A1*	11/2013	Kumar G06F 21/52 726/3
2014/0040394	A1*	2/2014	Tang H04L 51/12 709/206
2014/0229617	A1	8/2014	Cyr et al.
2014/0282964	A1	9/2014	Stubblefield
2014/0331119	A1*	11/2014	Dixon H04L 63/168 715/234
2015/0032829	A1	1/2015	Barshov et al.
2015/0039886	A1	2/2015	Kahol et al.
2015/0121063	A1	4/2015	Maller et al.
2015/0350143	A1	12/2015	Yang et al.
2016/0036833	A1*	2/2016	Ardeli H04L 63/101 726/22
2018/0191754	A1*	7/2018	Higbee H04L 63/20

OTHER PUBLICATIONS

SpamTitan, 'SpamTitan Administrators Guide v6.02', 2014, SpamTitan, entire document, http://www.spamtitan.com/updates/PDF/Technical%20Documentation/SpamTitan_Administrators_Guide_v602160414_gh.pdf.

Proofpoint/Gartner, Inc., 'Protecting the way people work: best practices for detecting and mitigating advanced persistent threats', Gartner, Inc., May 4, 2015, entire document, http://www.ciosummits.com/Online_Assets_Proofpoint_Gartner_Best_Practices.pdf.

Blue Coat Systems Inc., 'Web Application Firewall for Web Environments', Blue Coat Systems Inc., 2015, entire document, <https://www.bluecoat.com/documents/download/c8988db3-06c0-4fb5-8bf2-2ec3e934e18e/86a2dc5-cc4c-4756-b82a-1605470ede21>.

* cited by examiner

FIG. 1

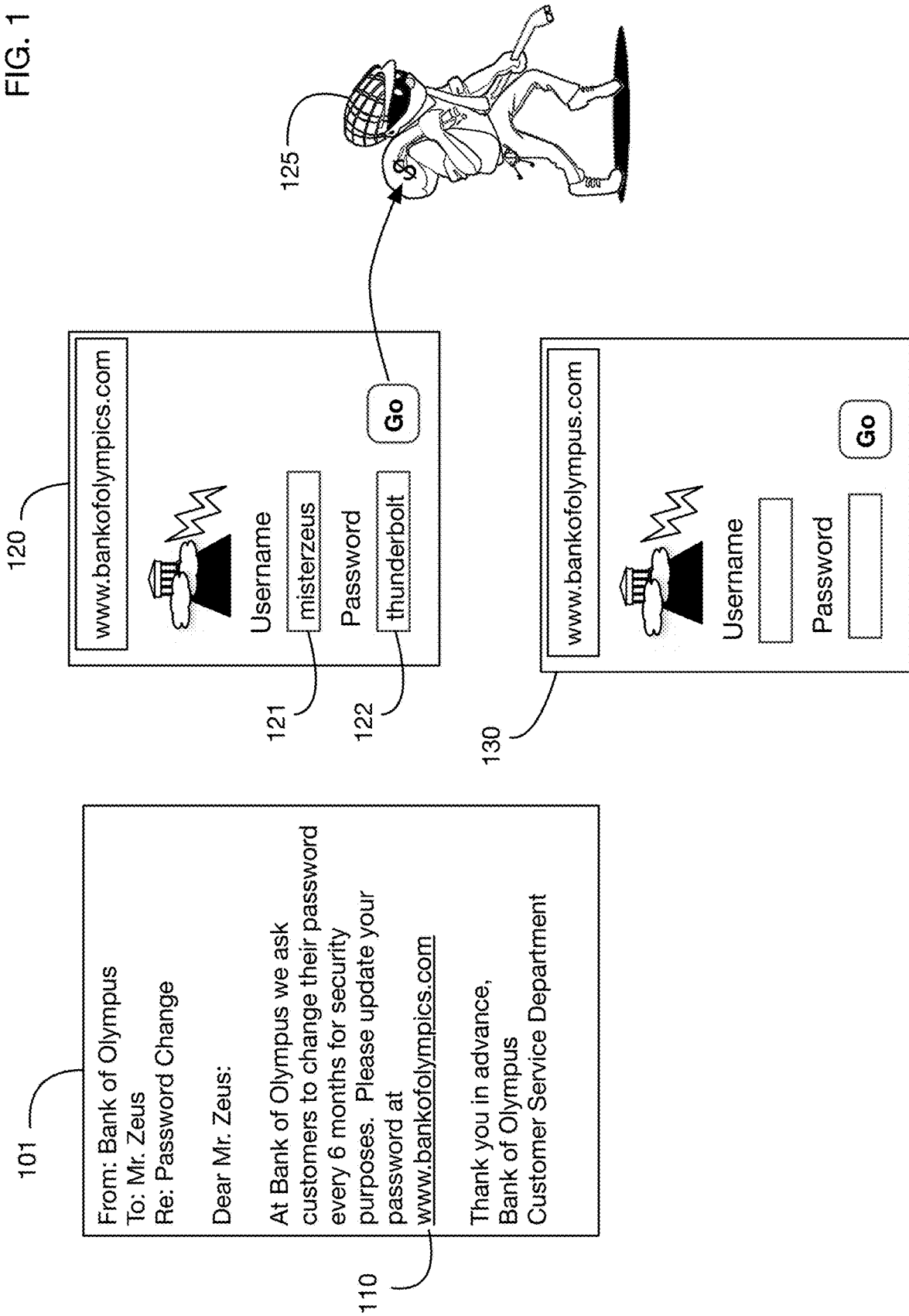

FIG. 2

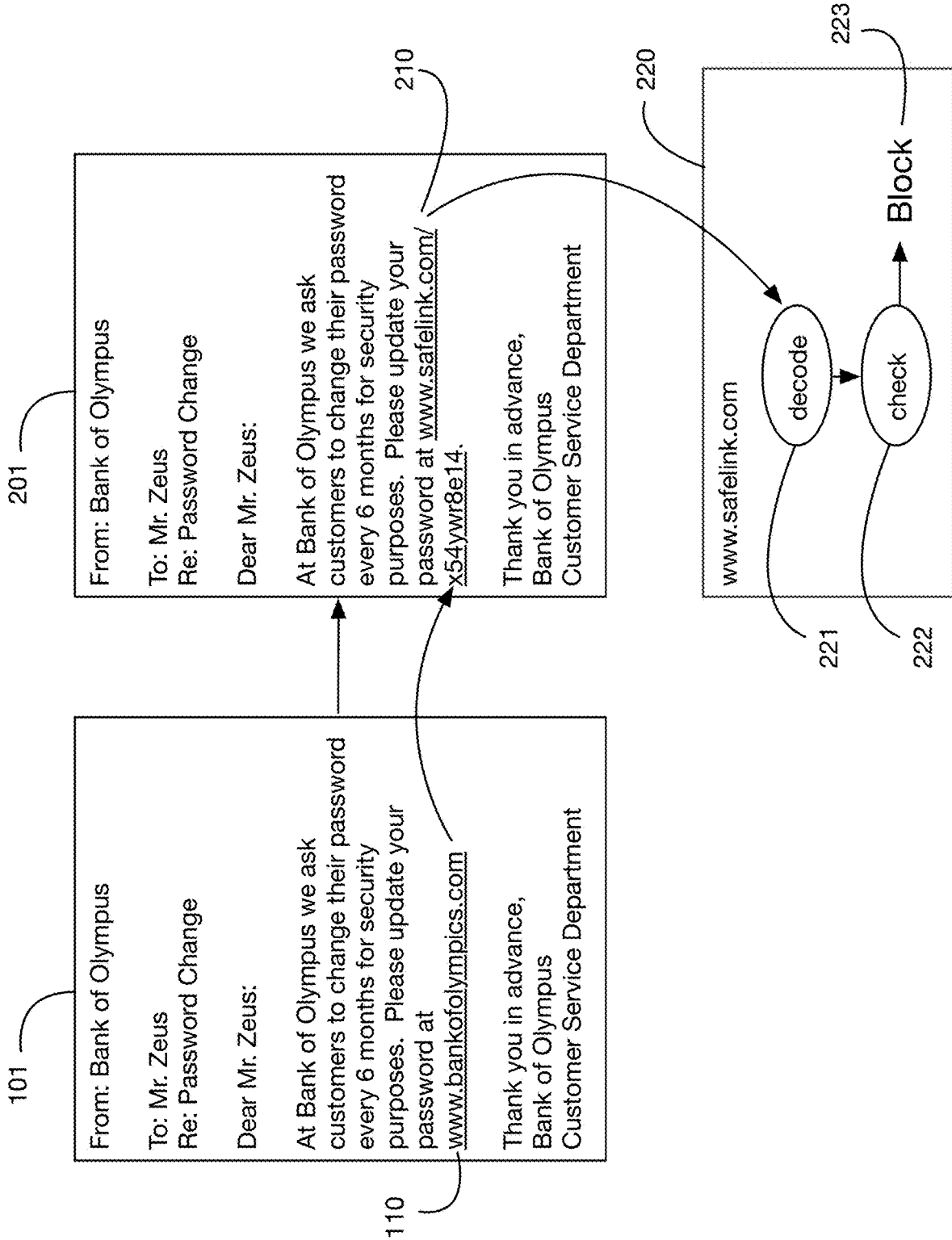

FIG. 3

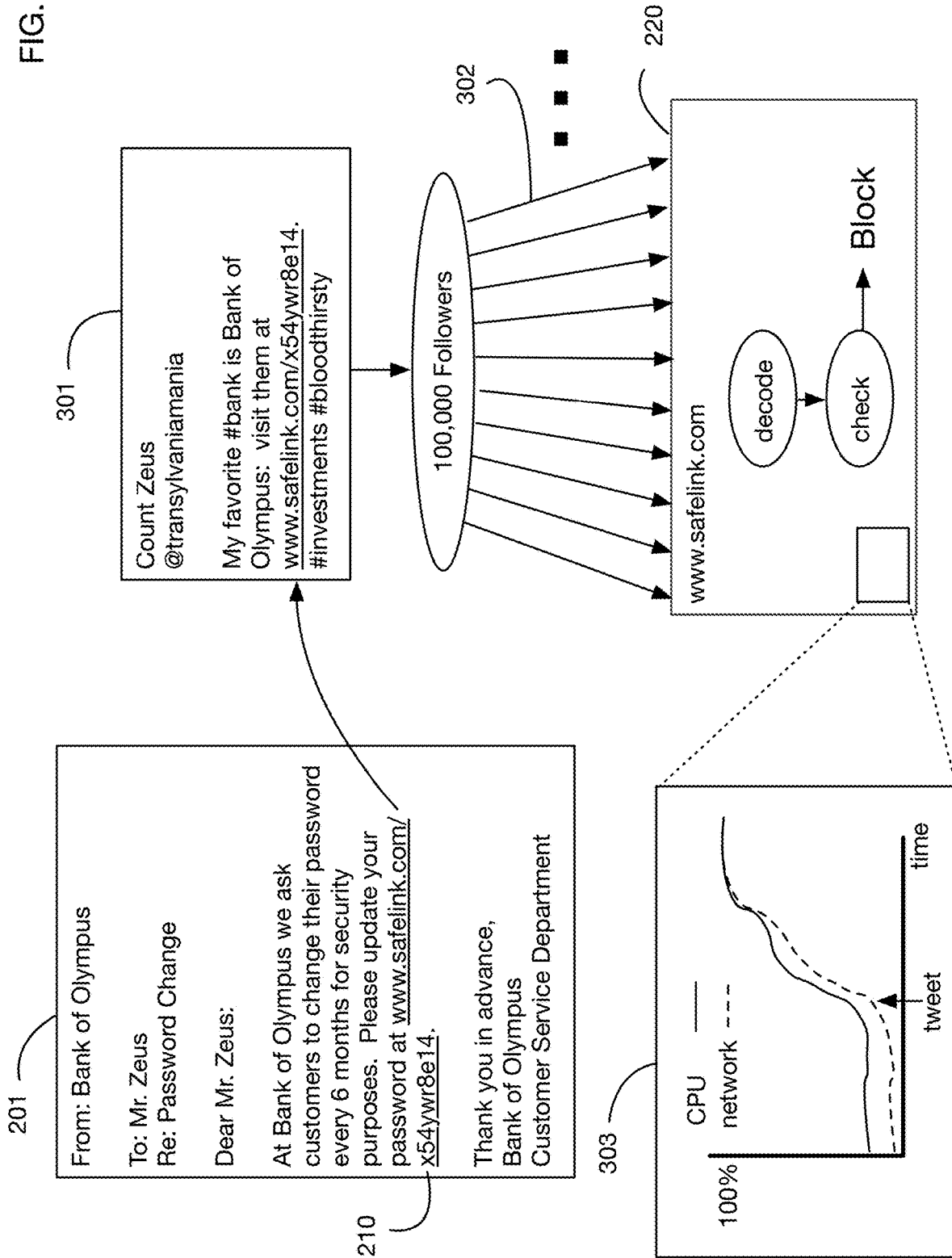

FIG. 4

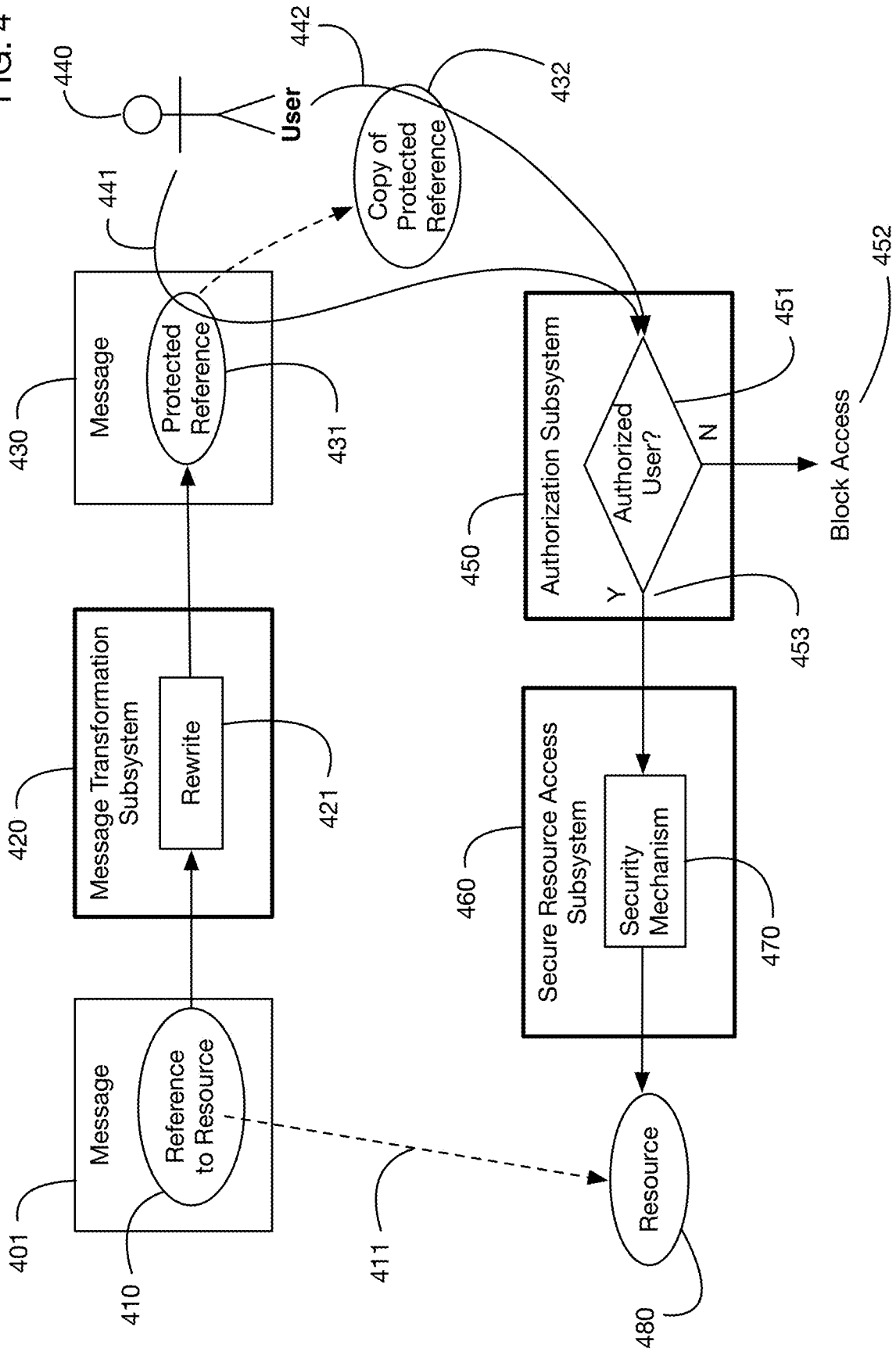

FIG. 5

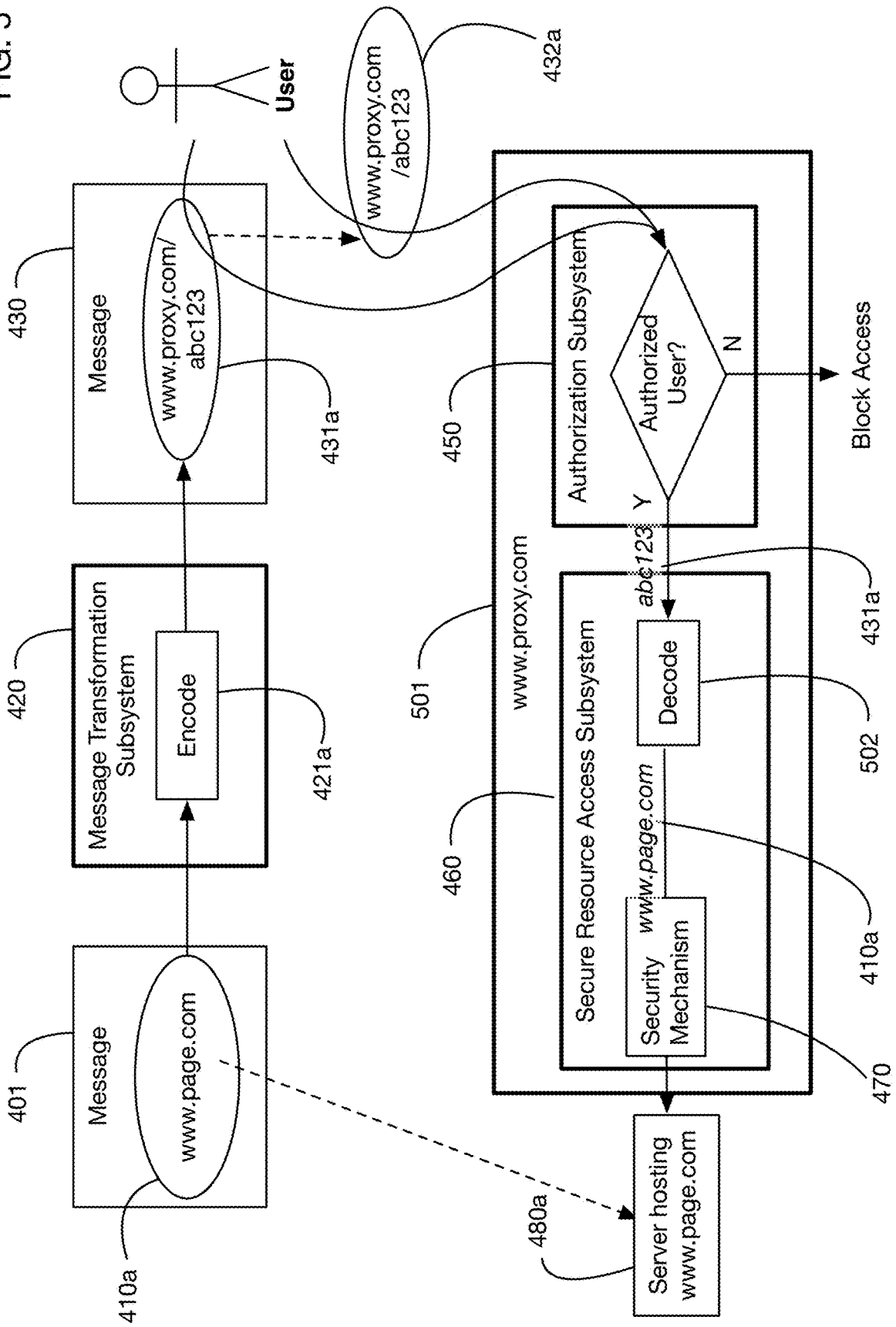

FIG. 6

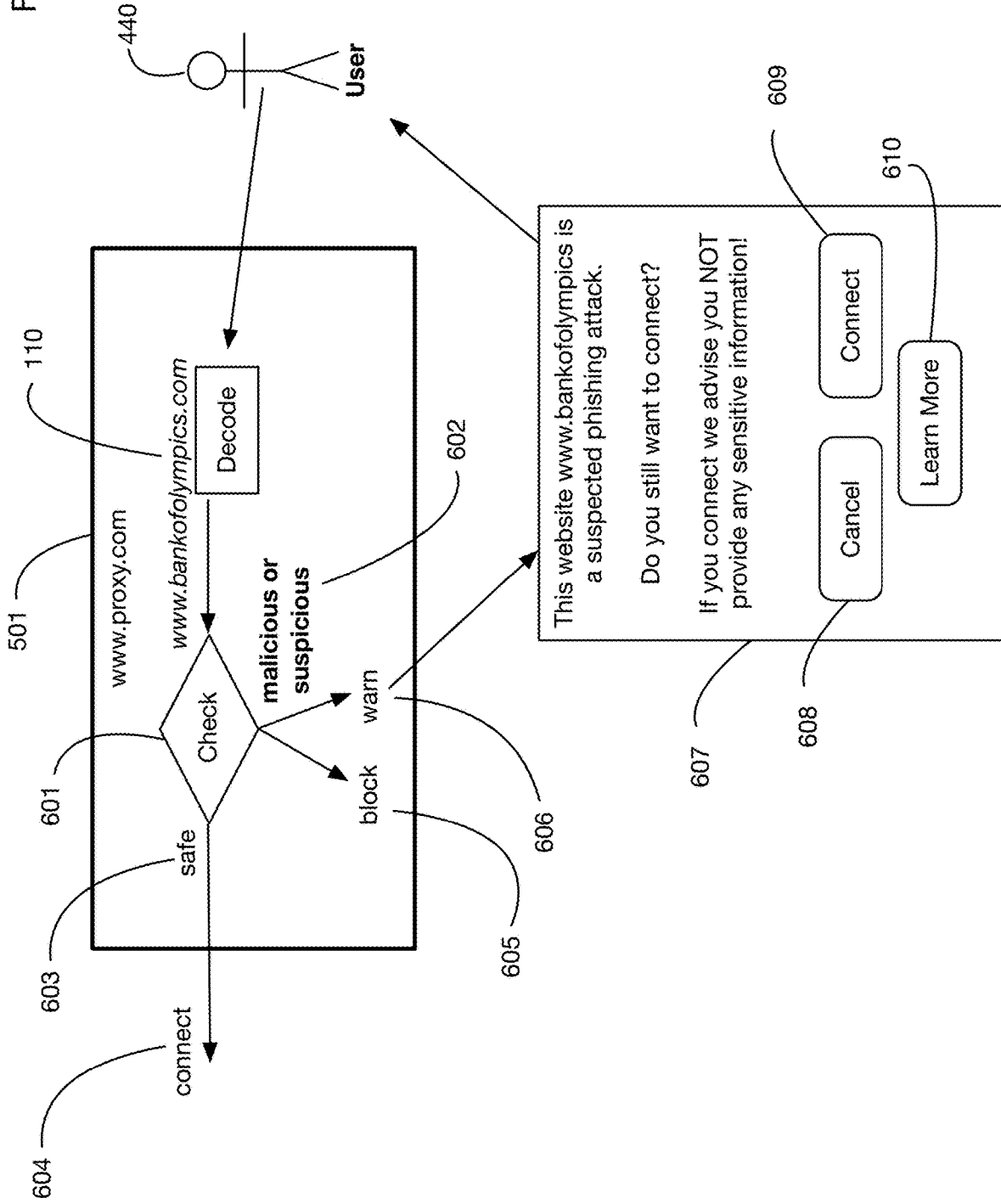

FIG. 7

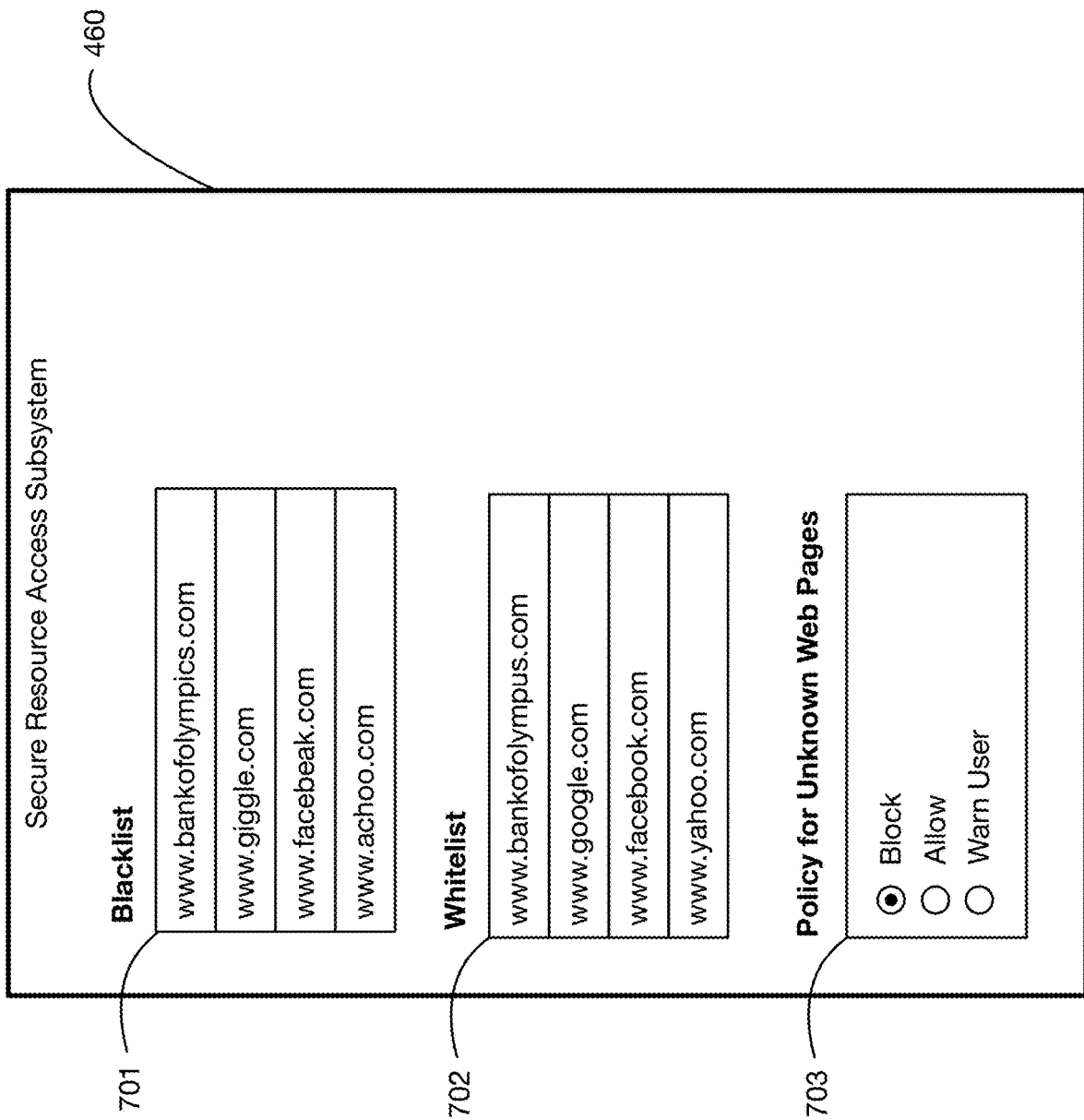

FIG. 9

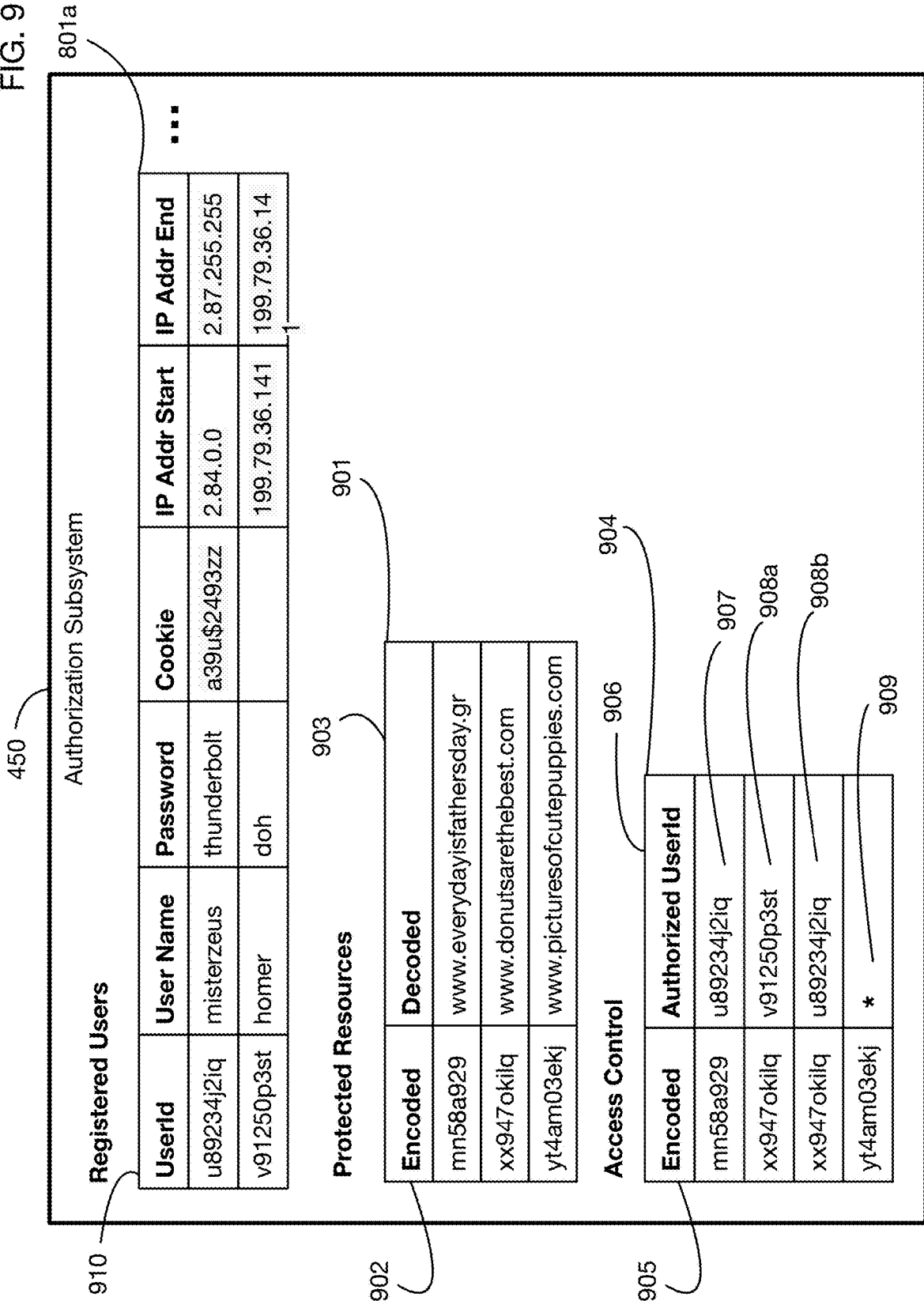

FIG. 10

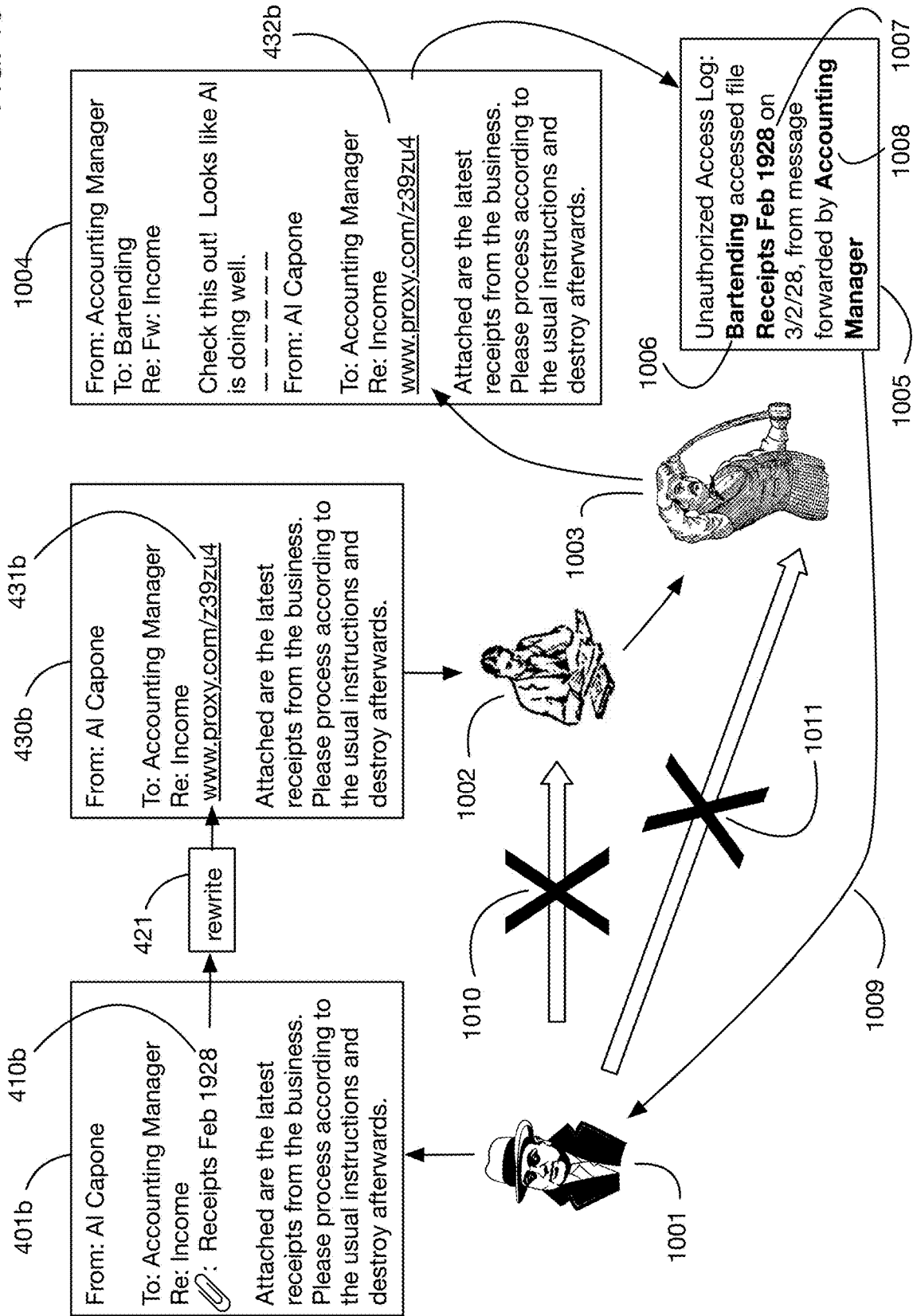

FIG. 11

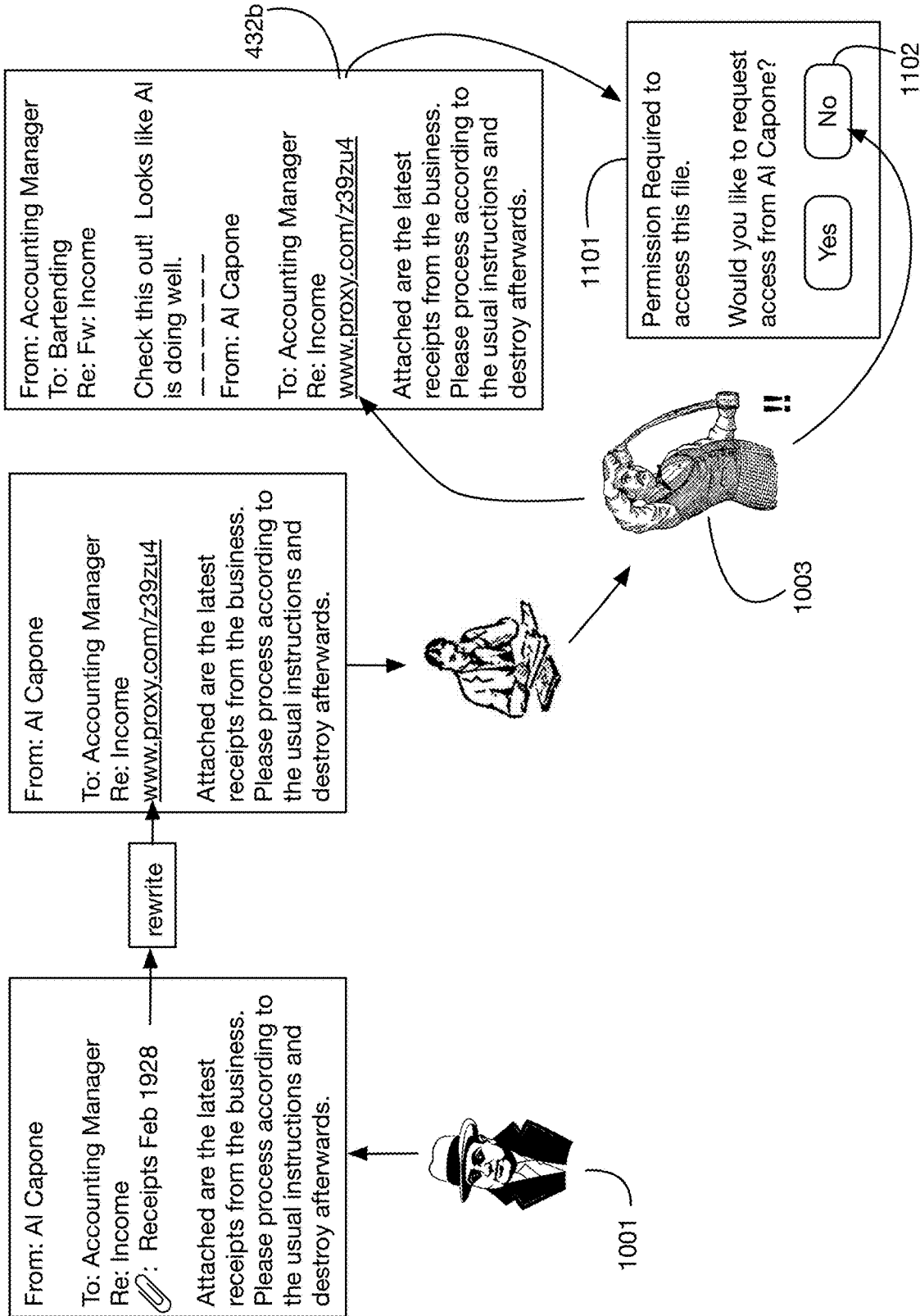

FIG. 12

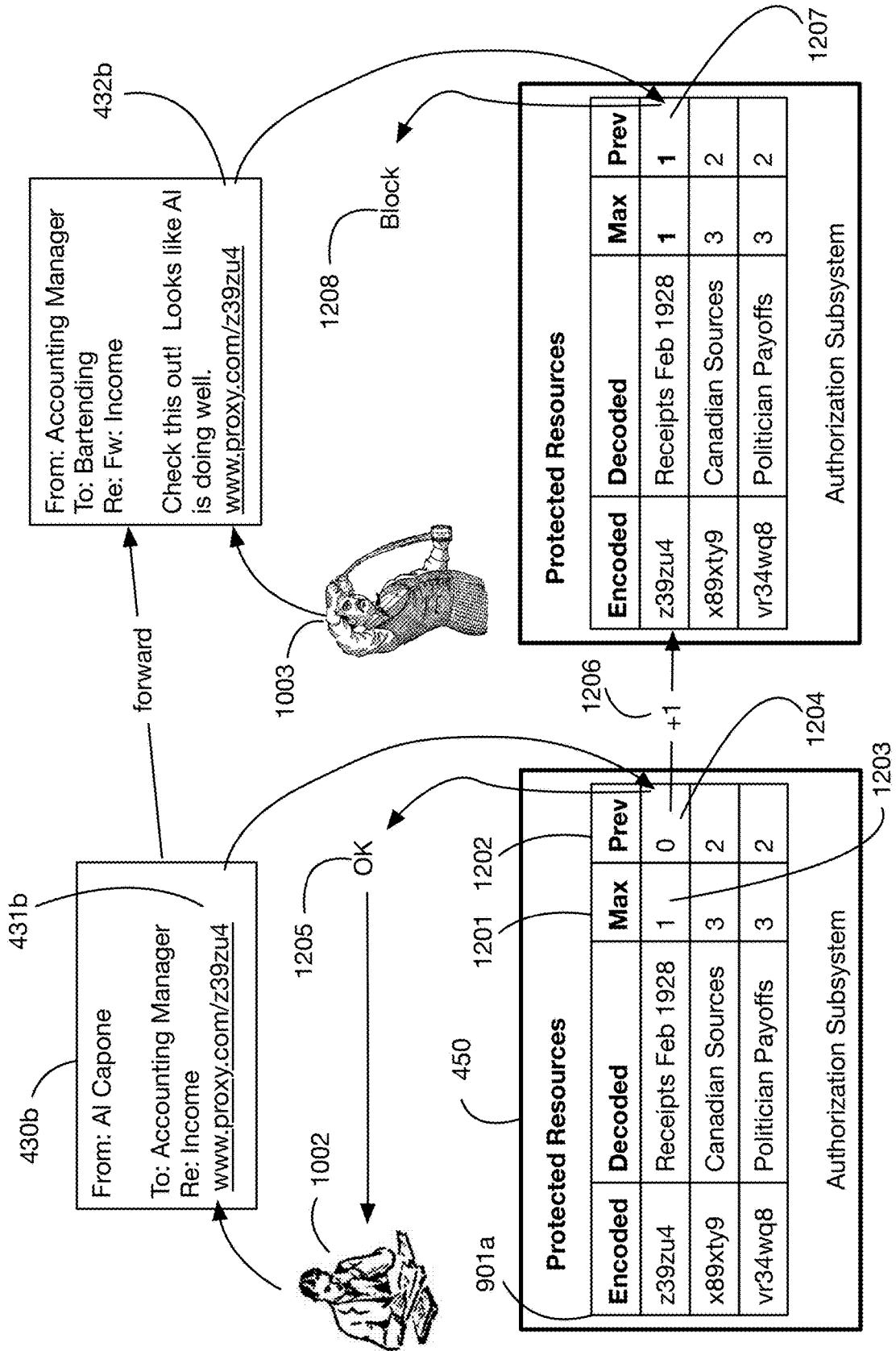

FIG. 12A

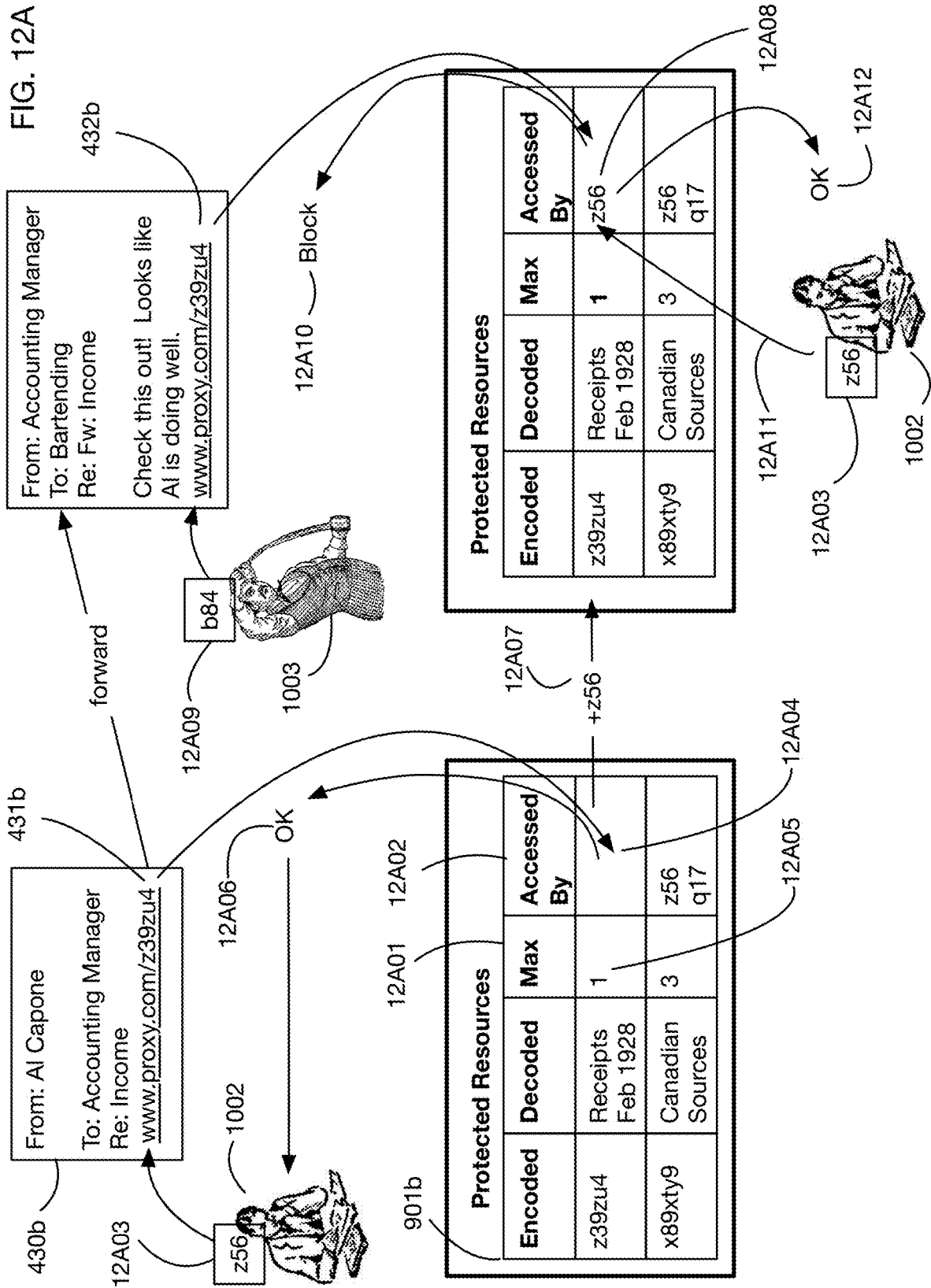
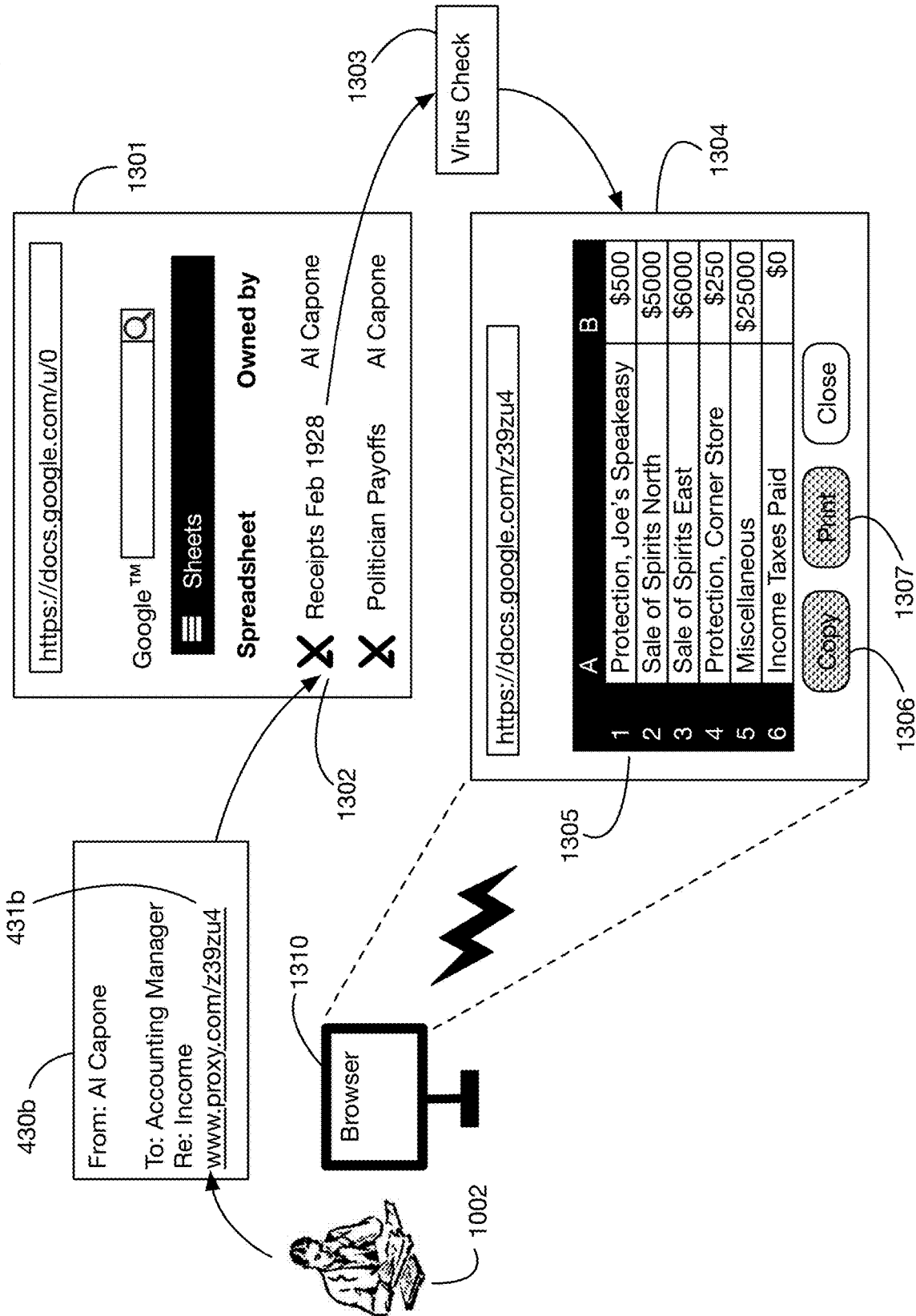

FIG. 13



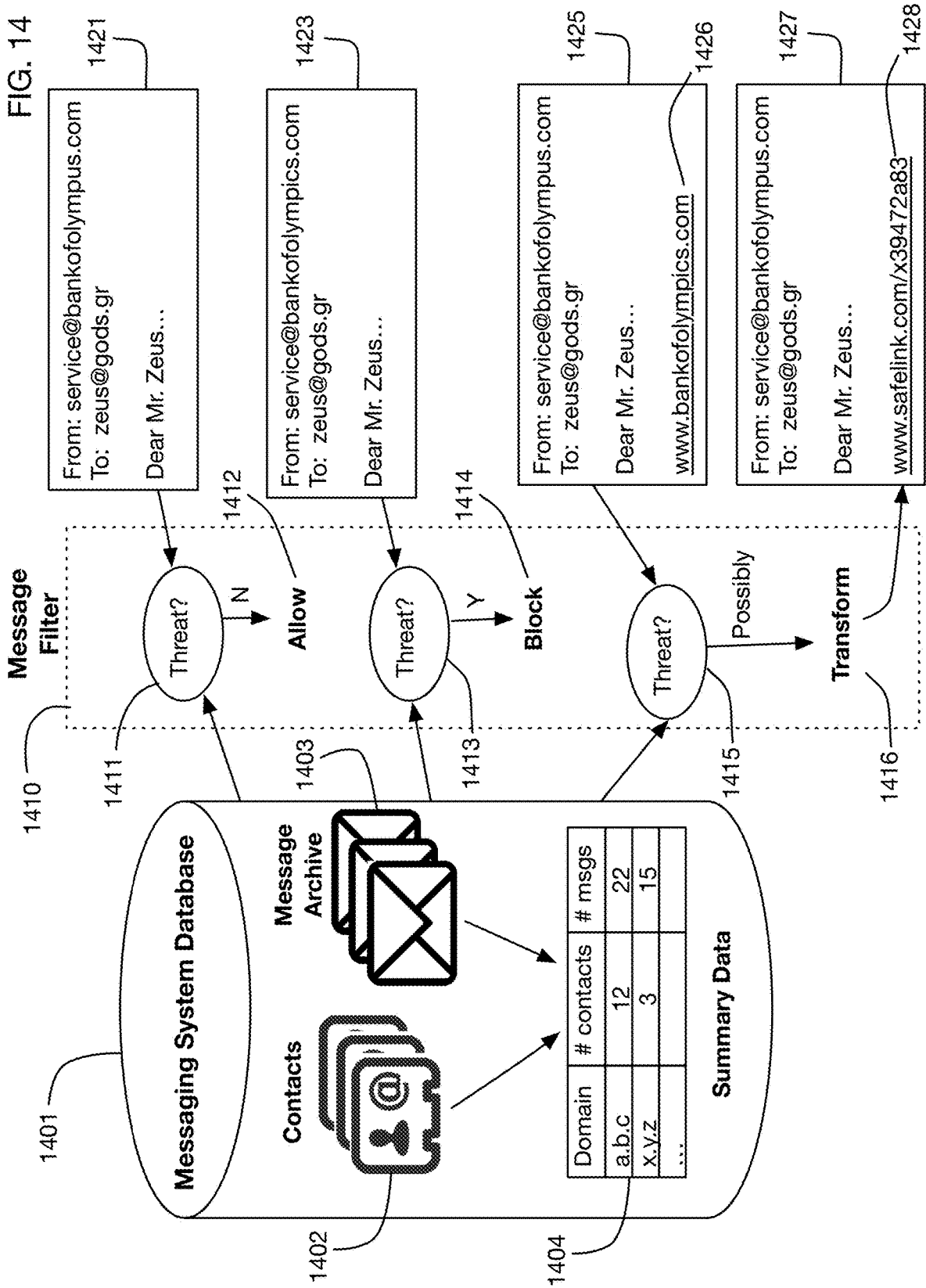

FIG. 15

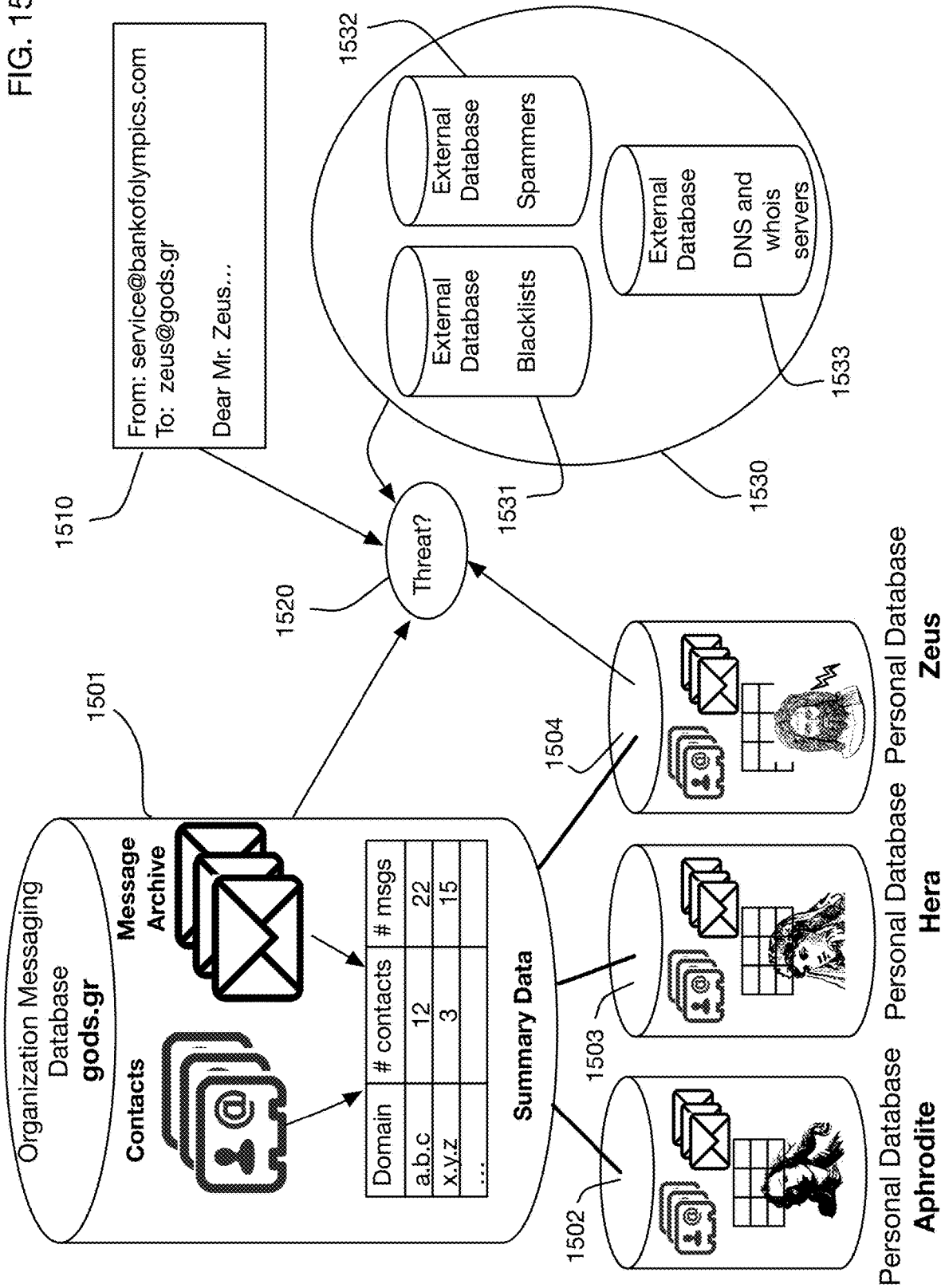

FIG. 16

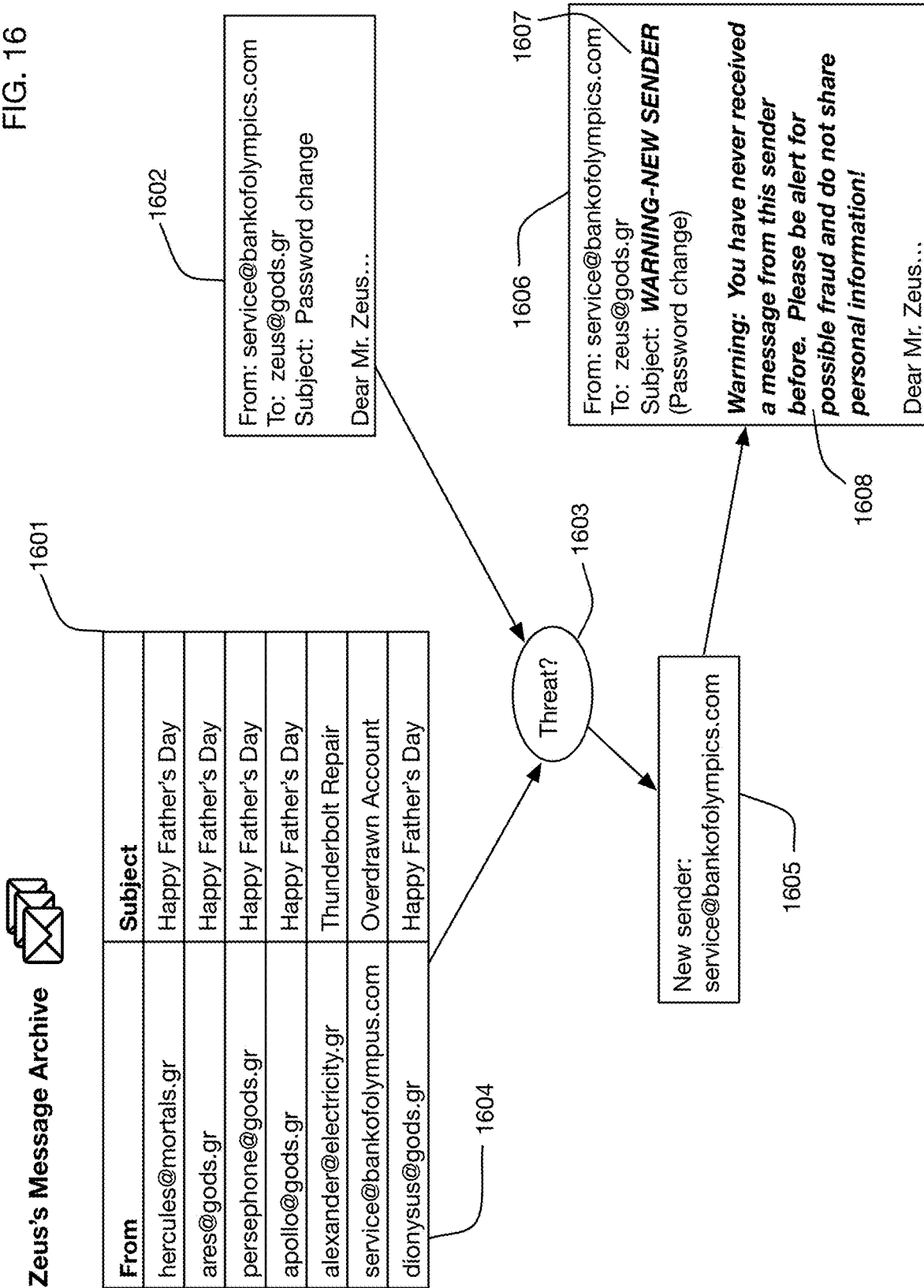
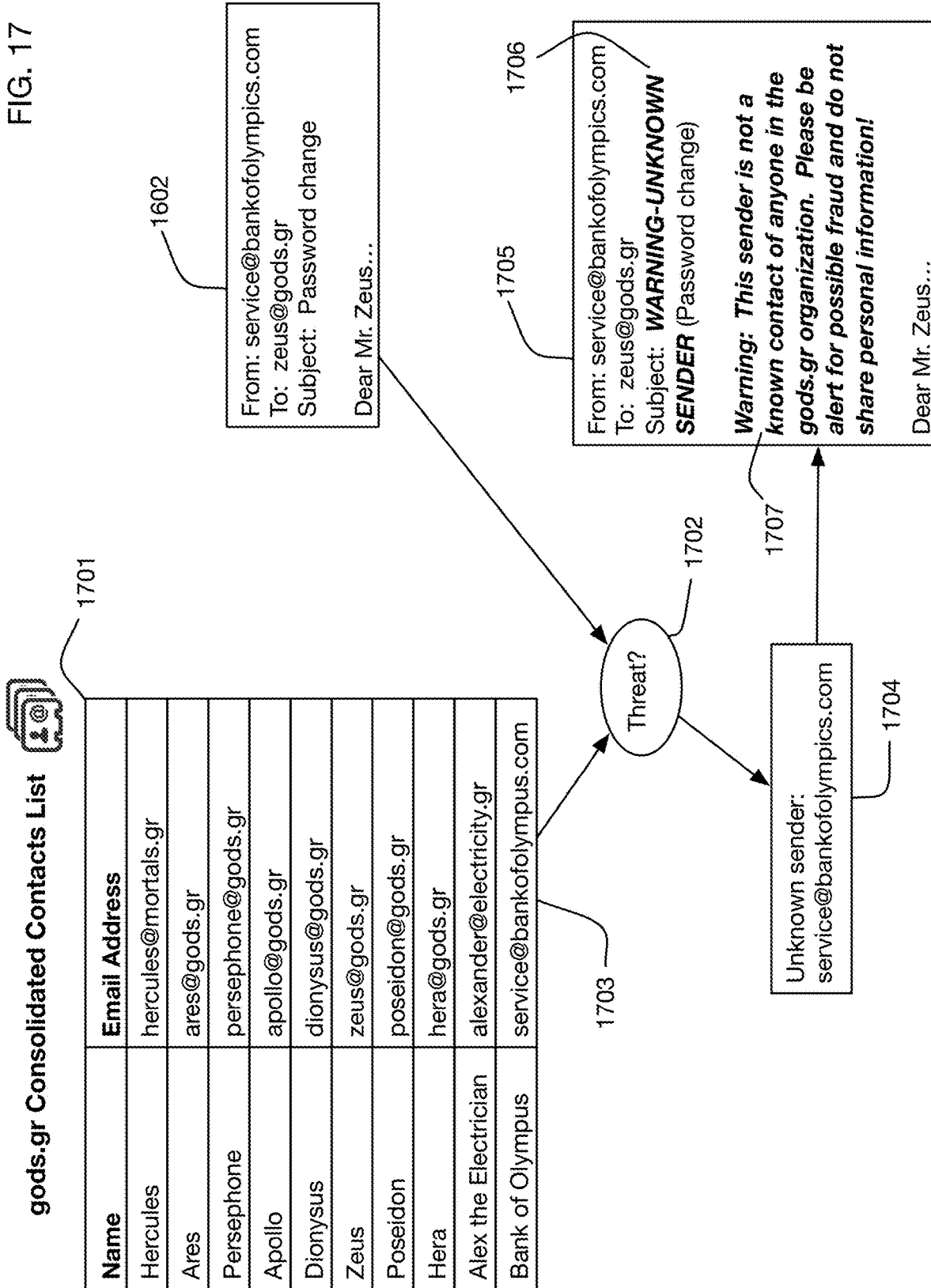

FIG. 17



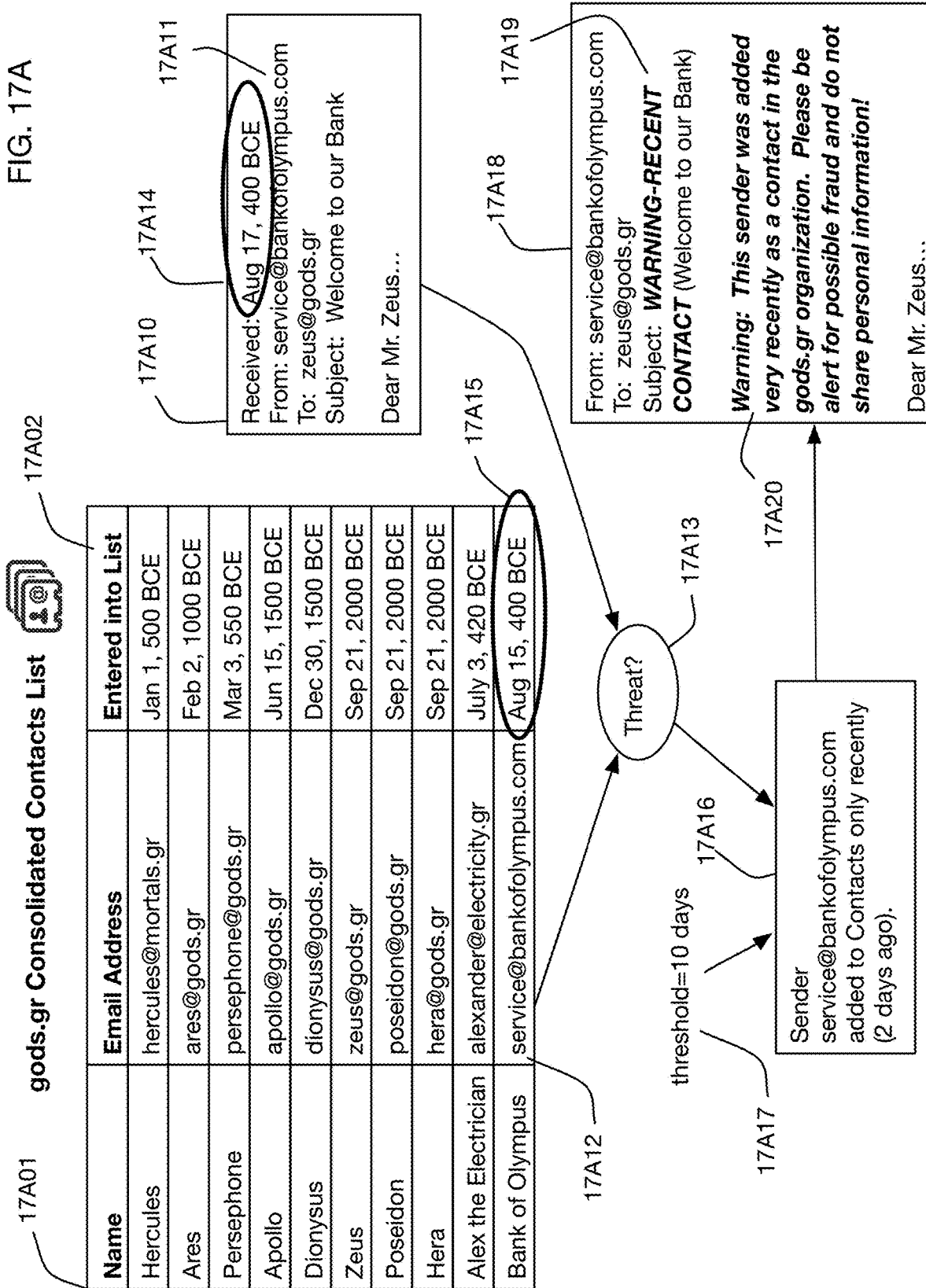

FIG. 17A

FIG. 17B

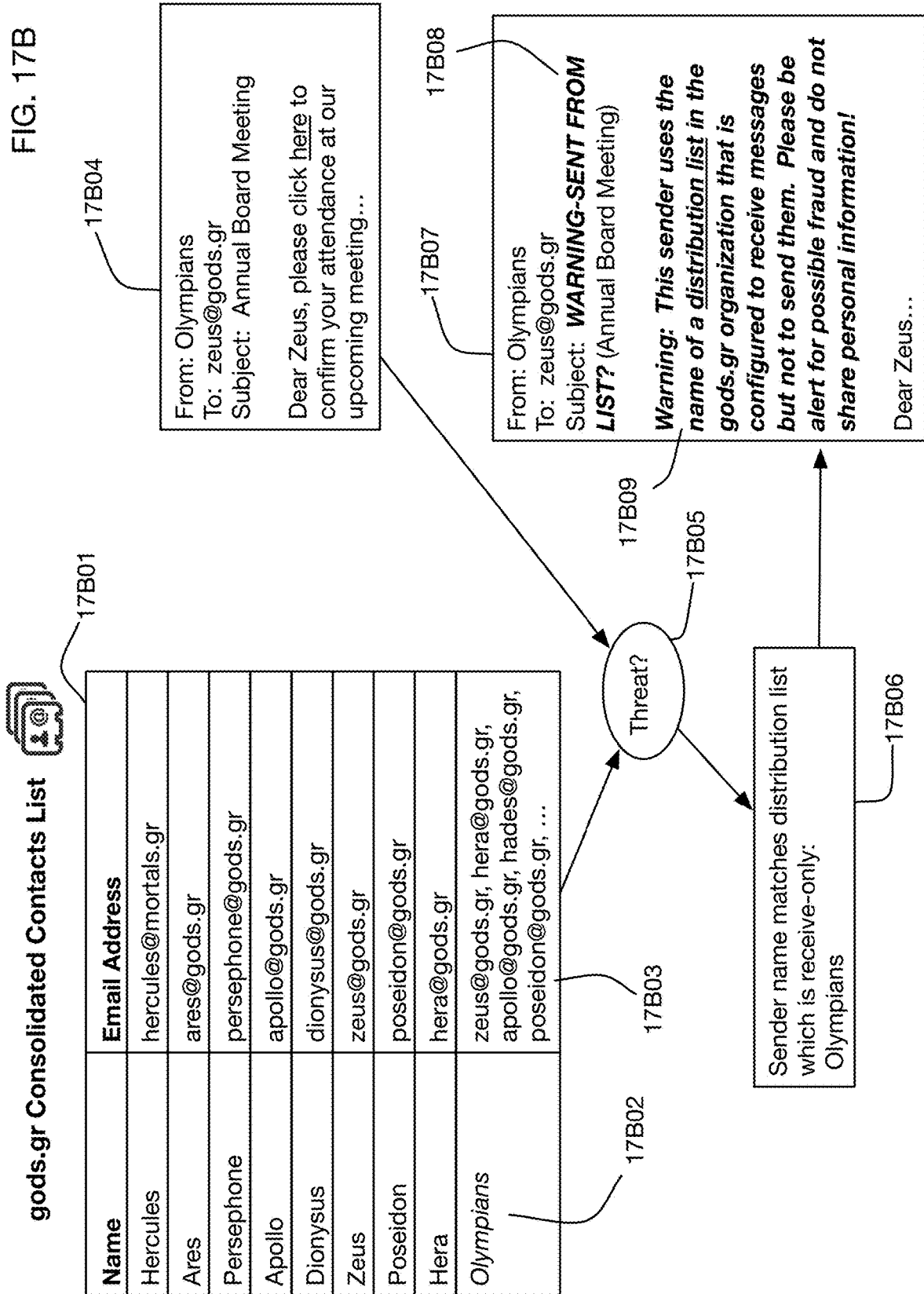
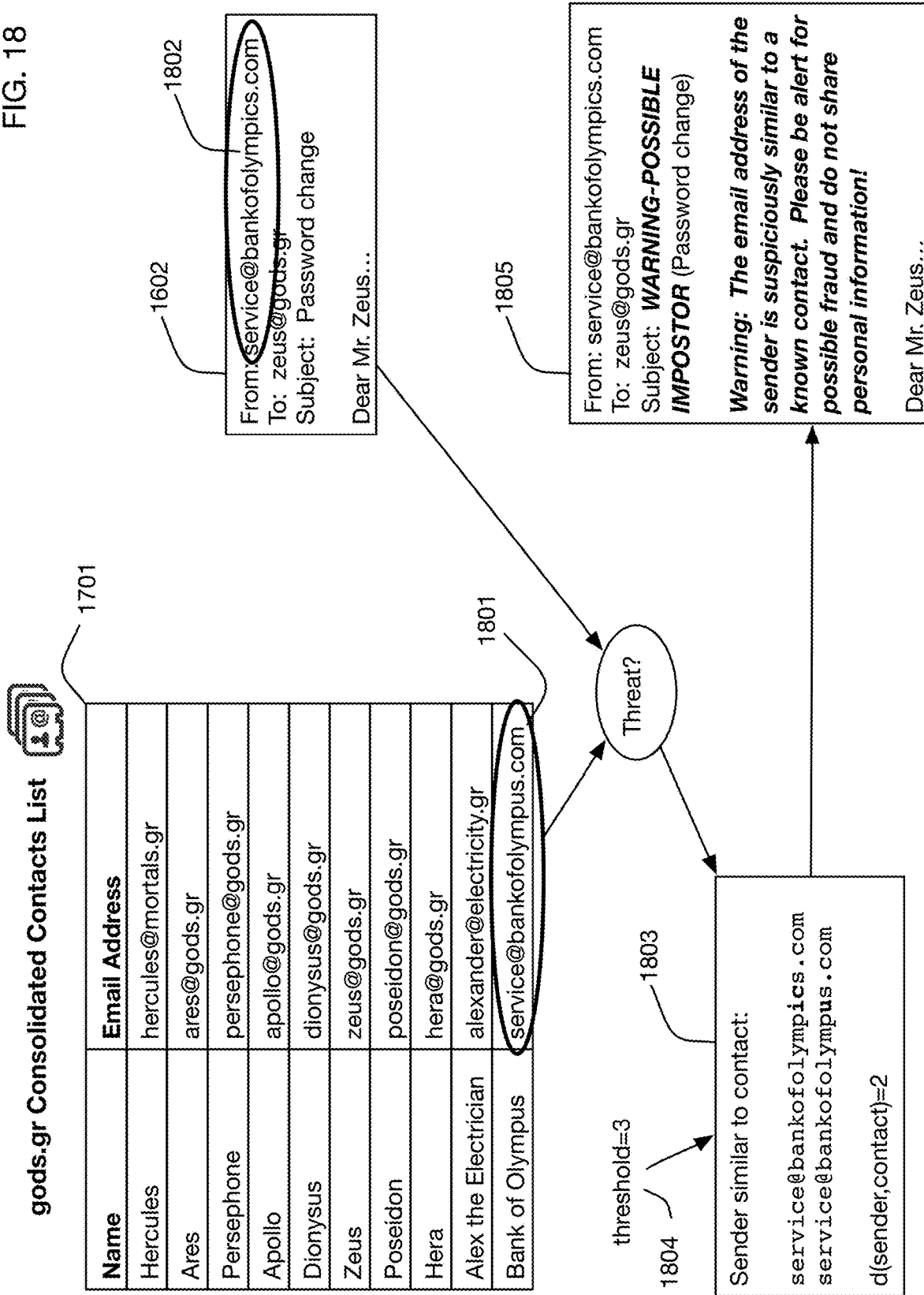

FIG. 18



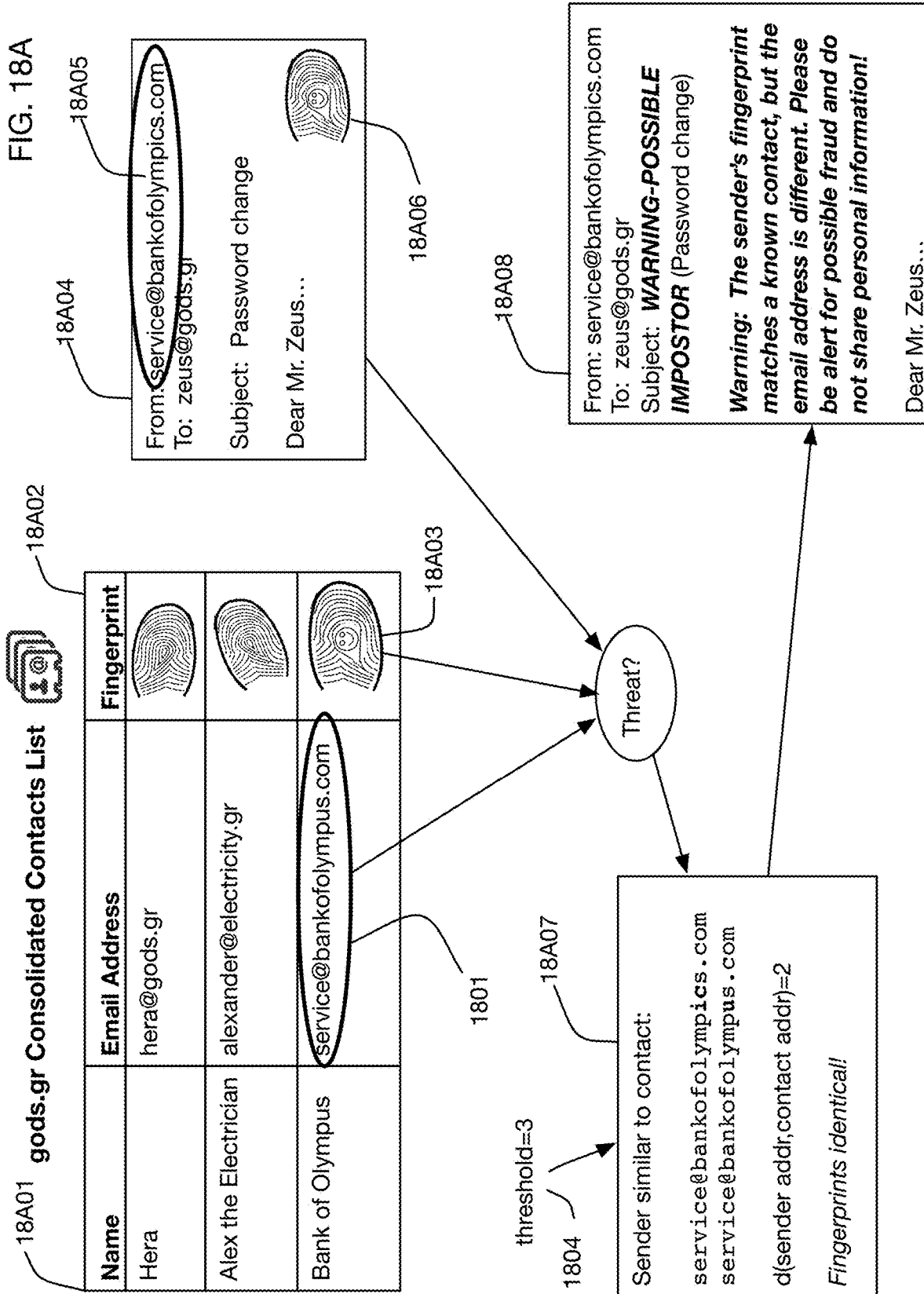

FIG. 19

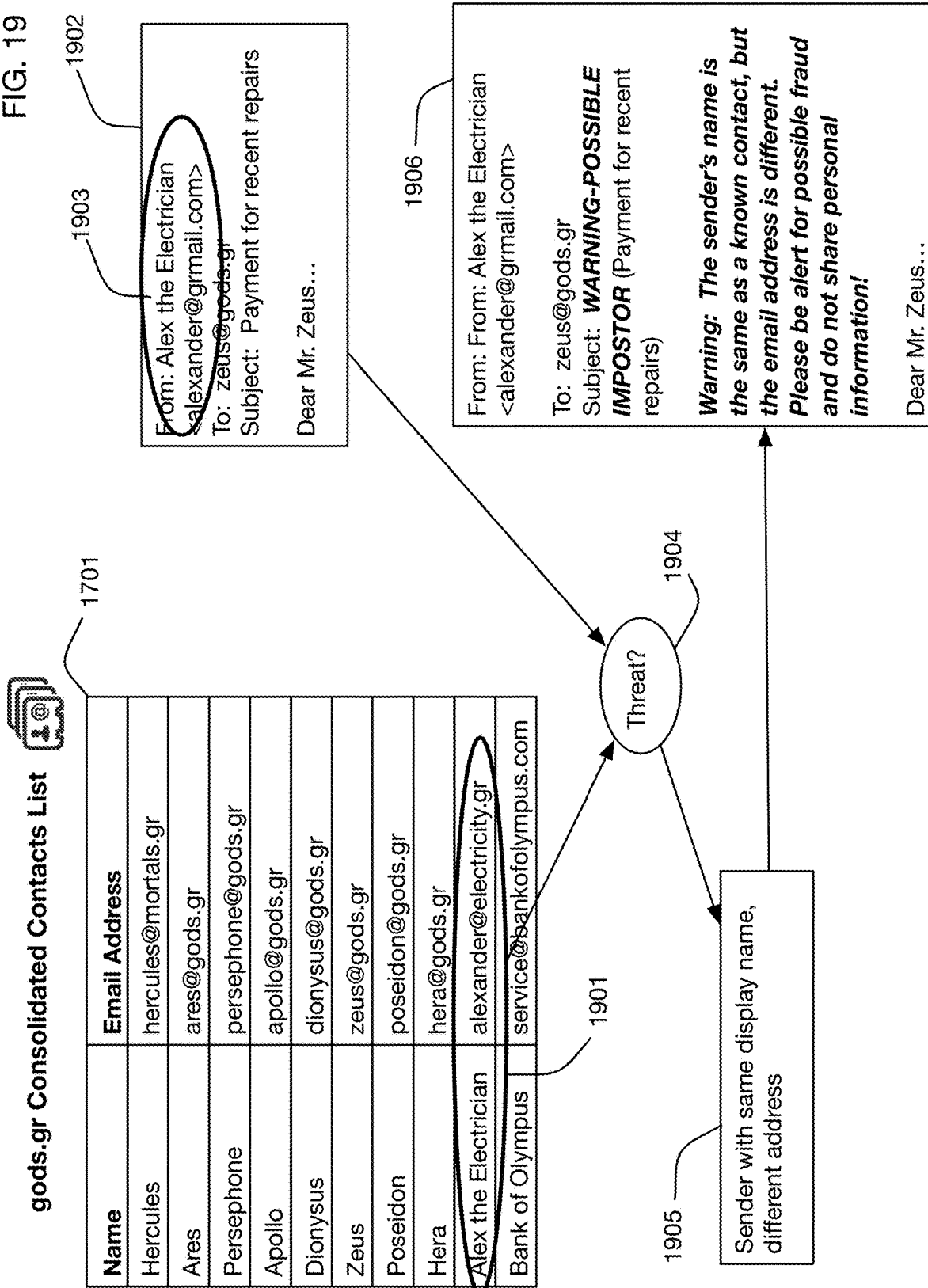

FIG. 20

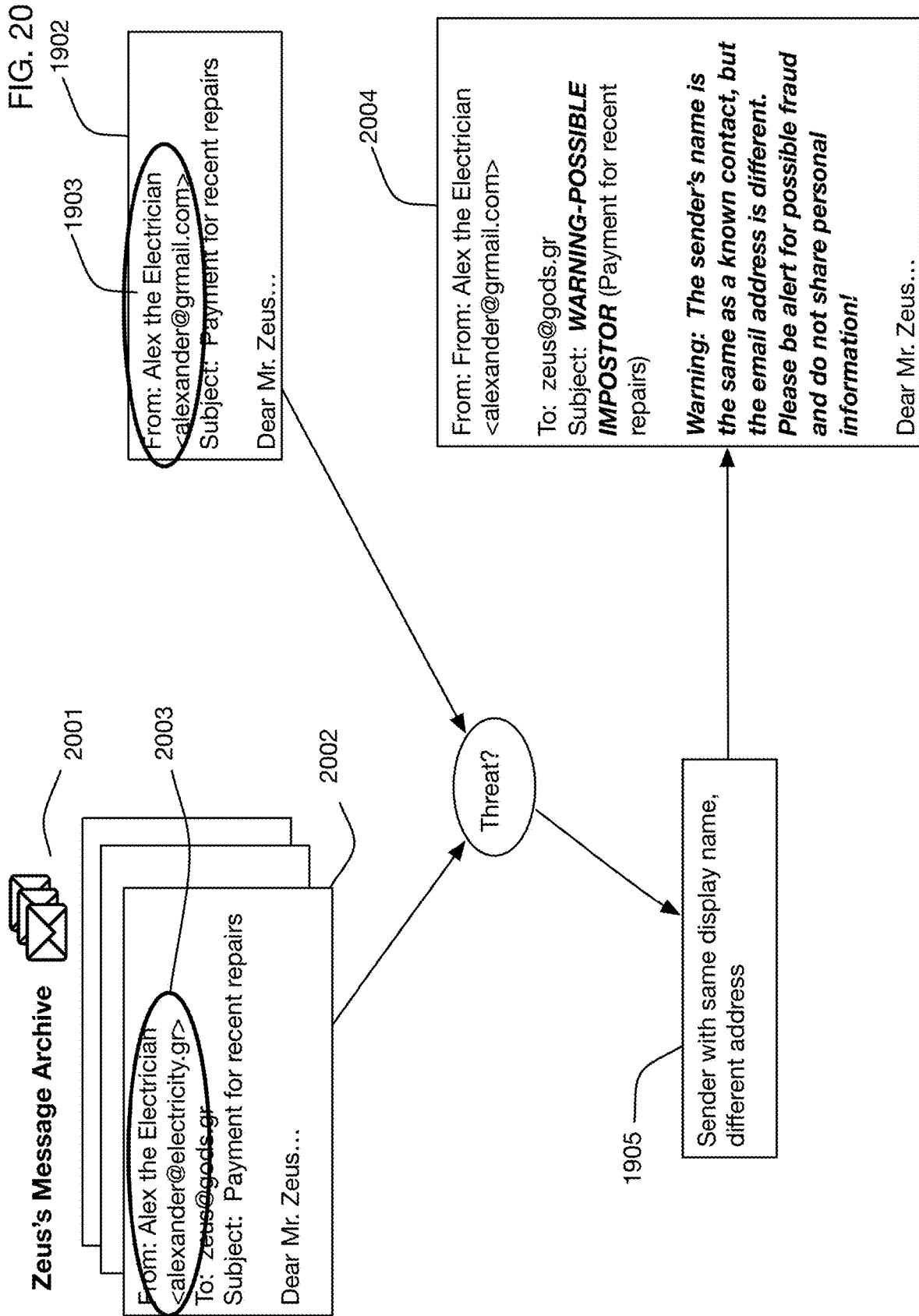

FIG. 21

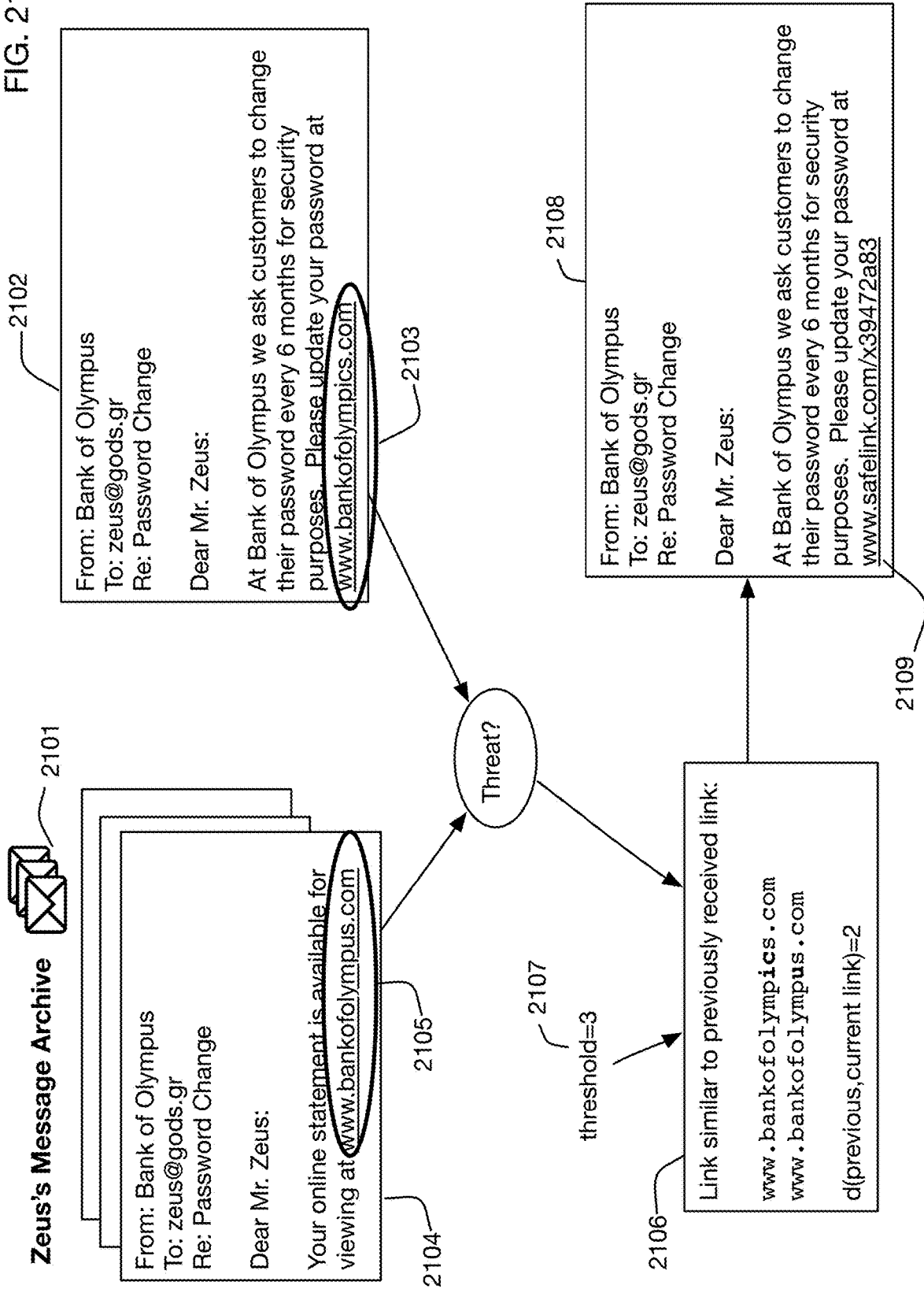

FIG. 22

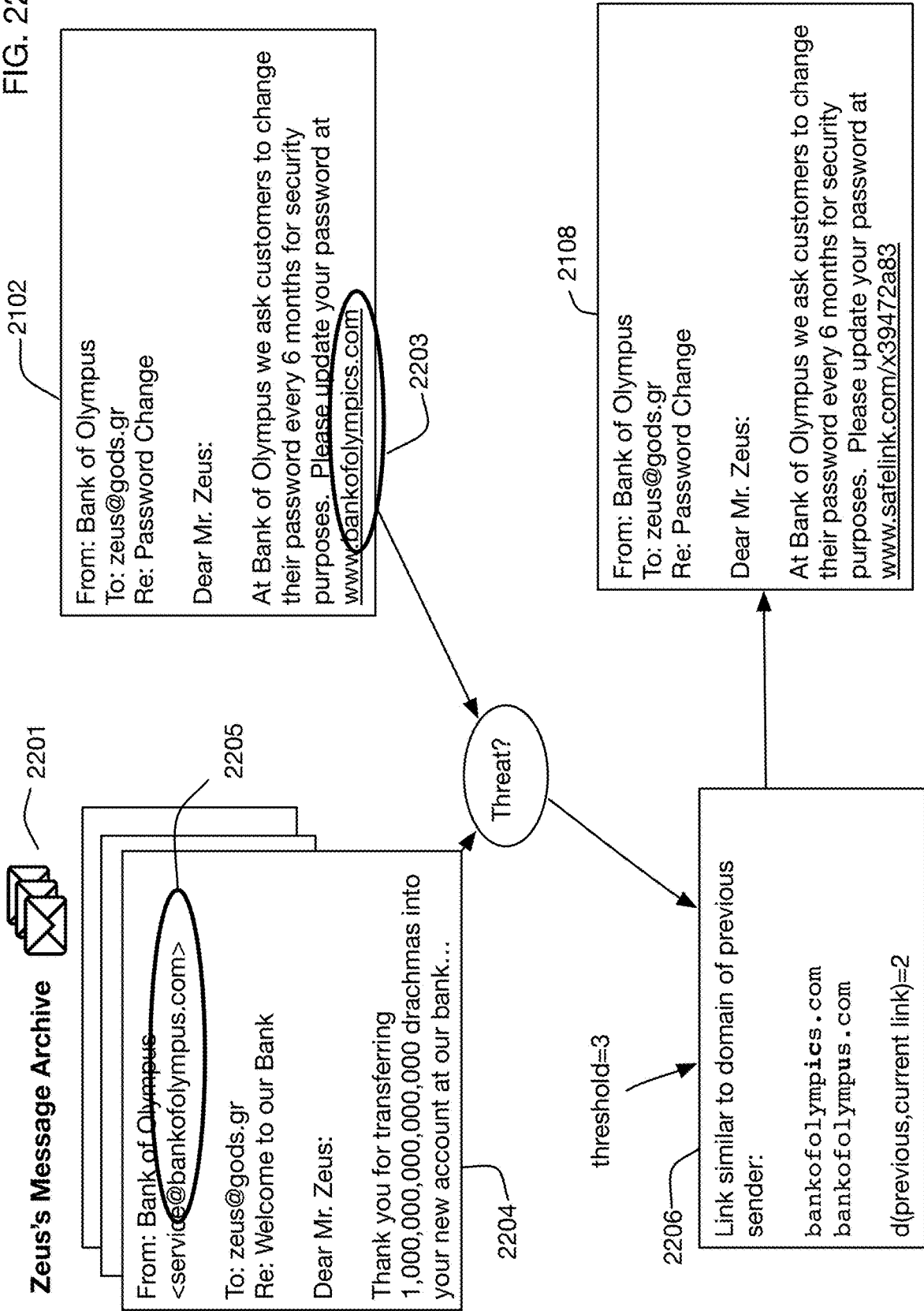

FIG. 23

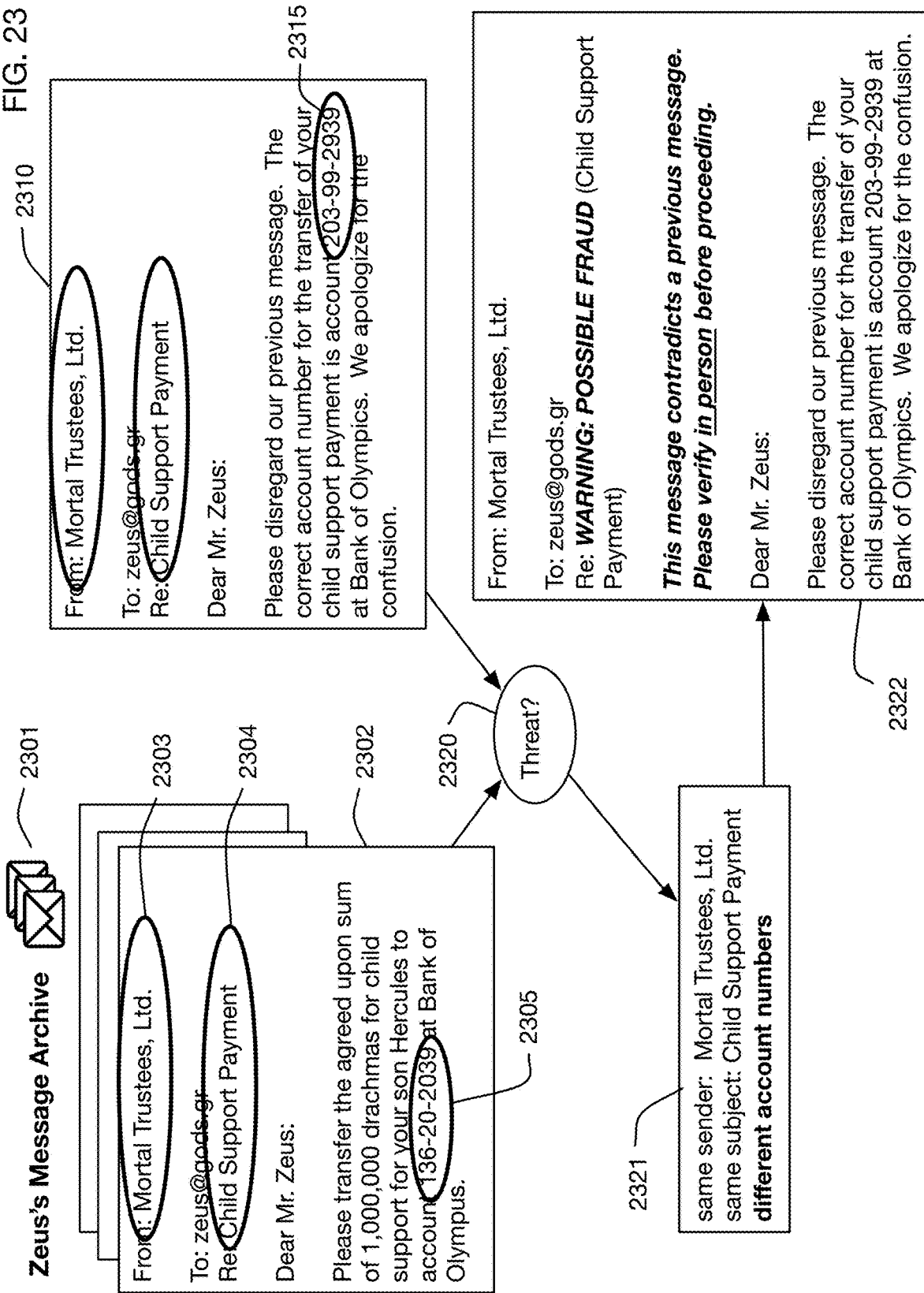

FIG. 24

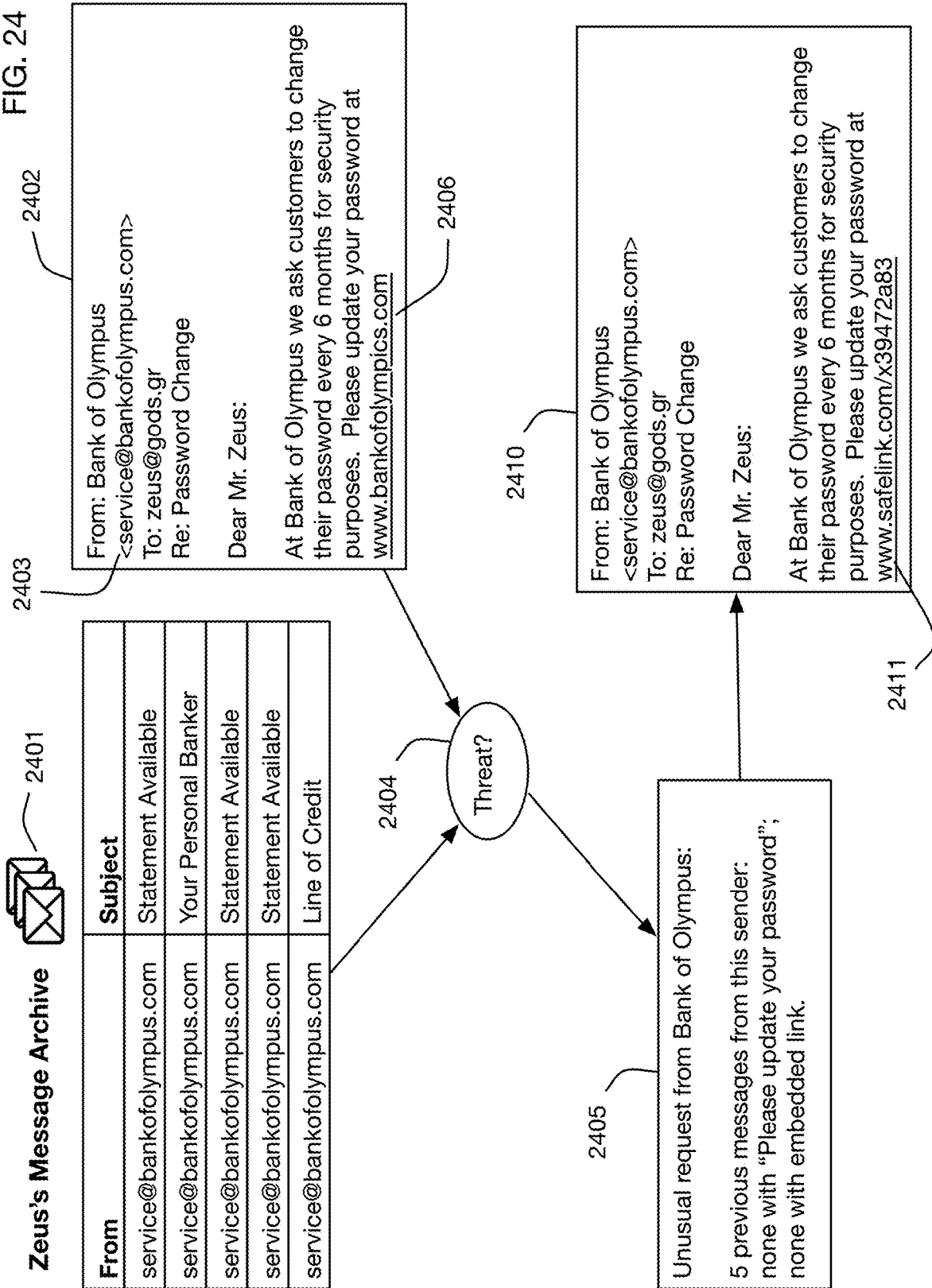

FIG. 25

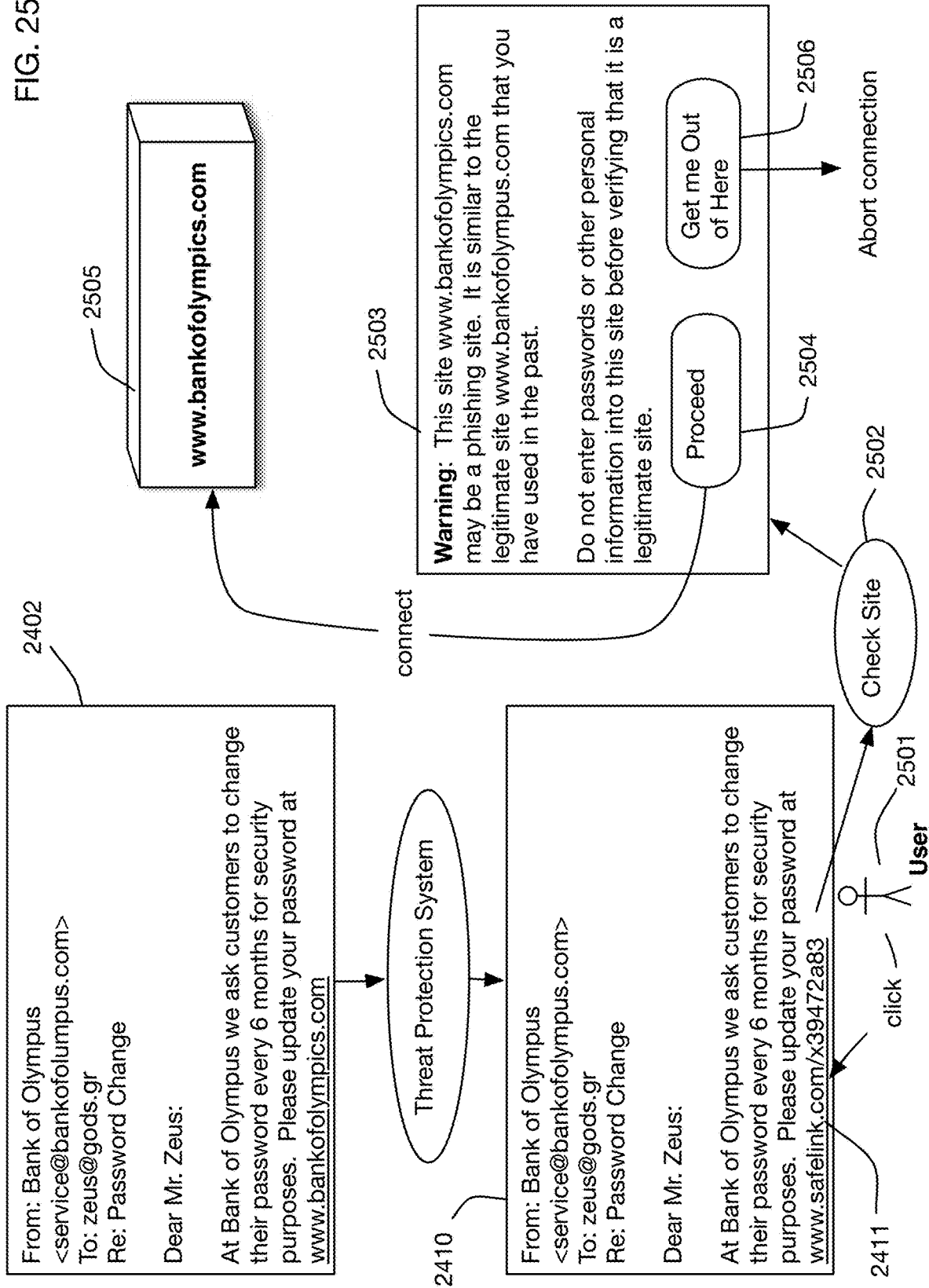

FIG. 26

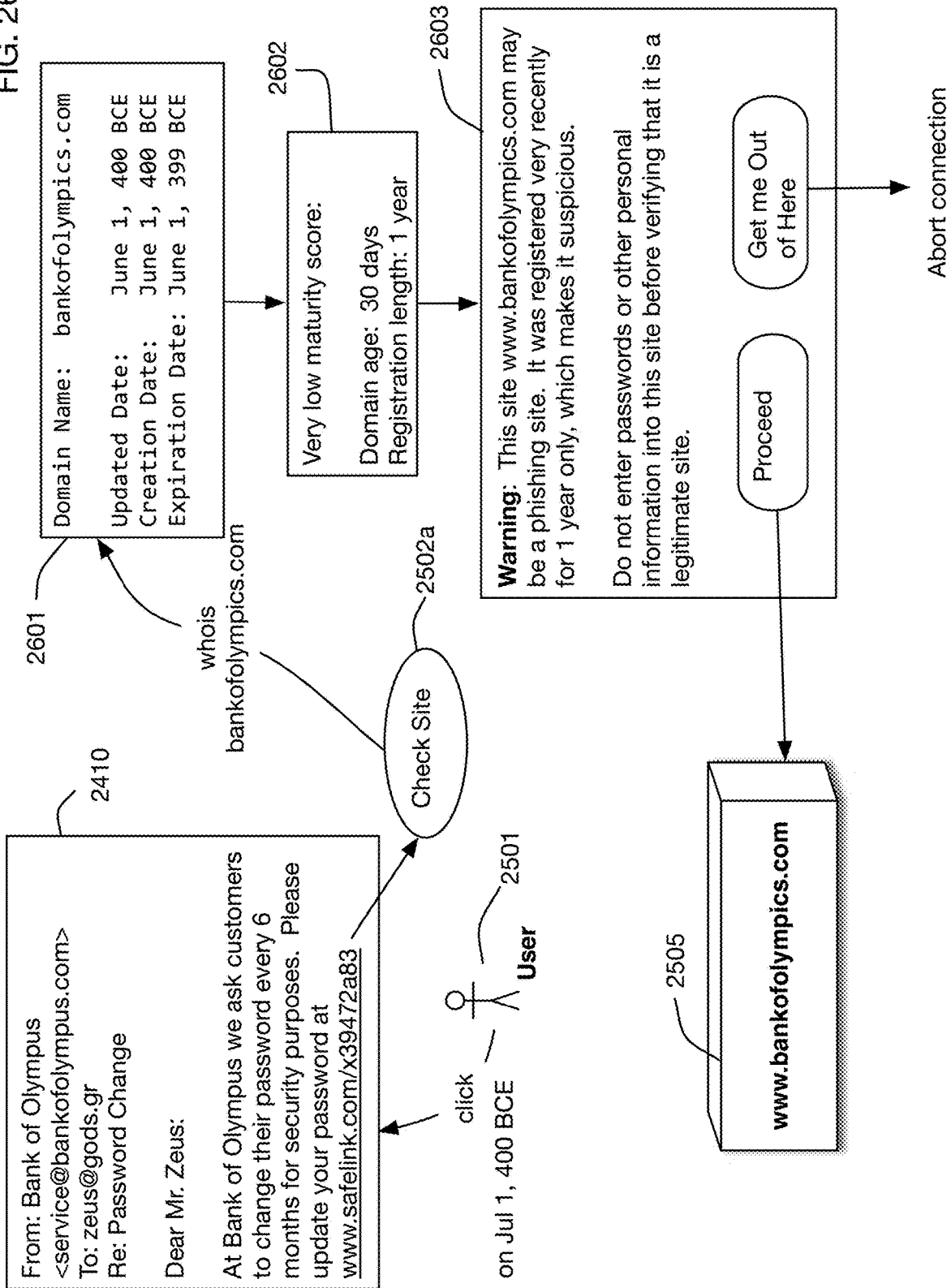

FIG. 26A

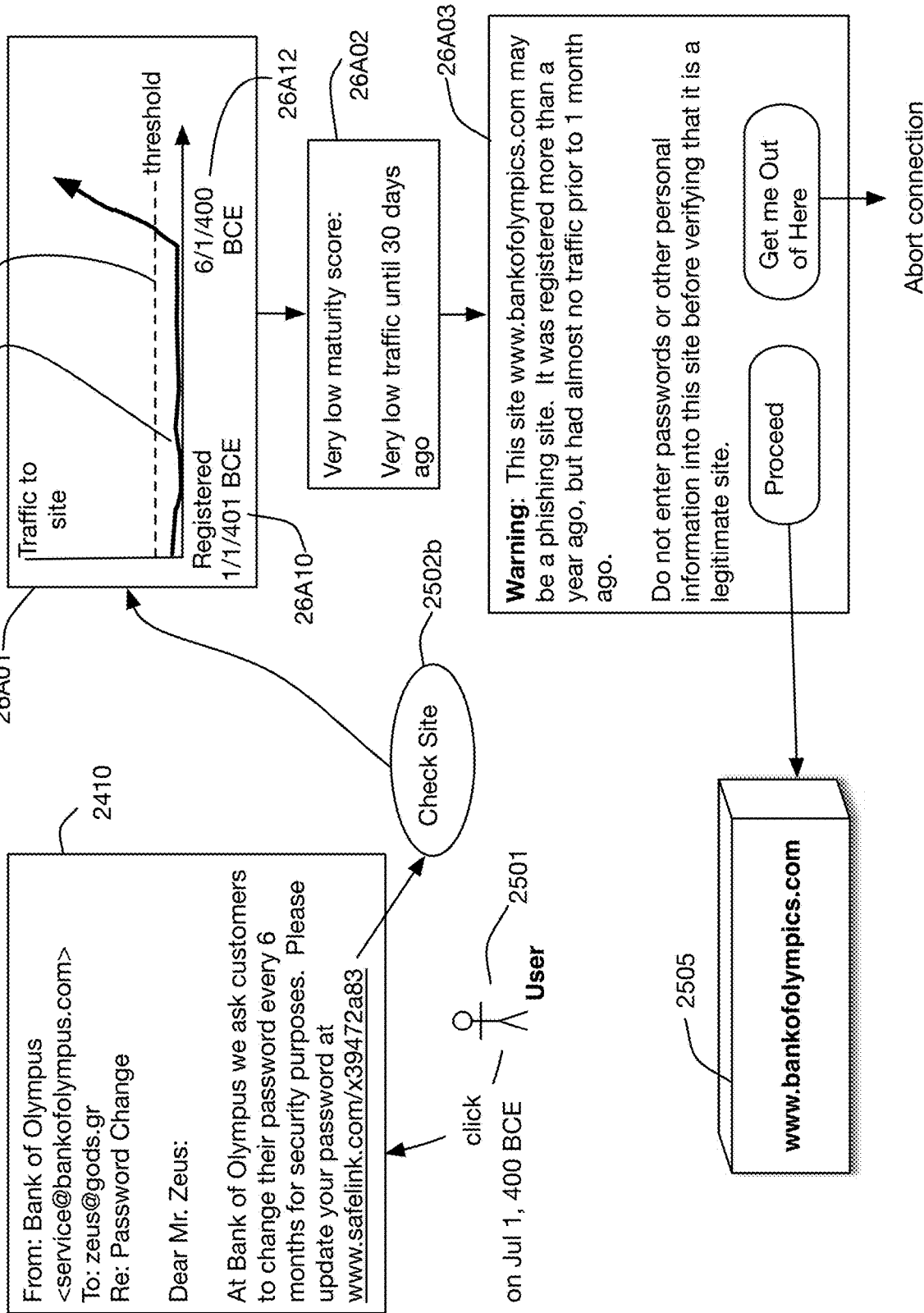

FIG. 27

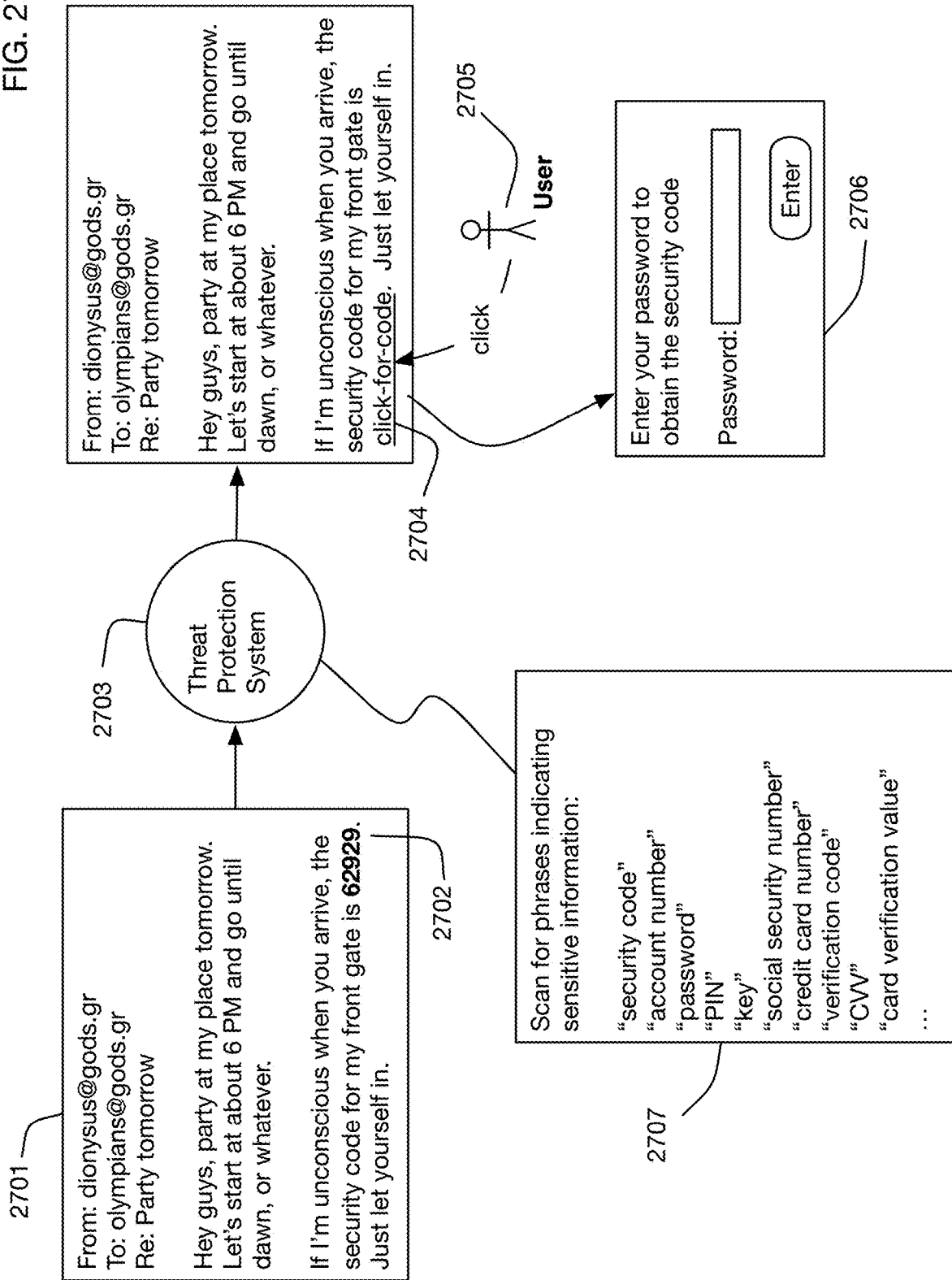

FIG. 28

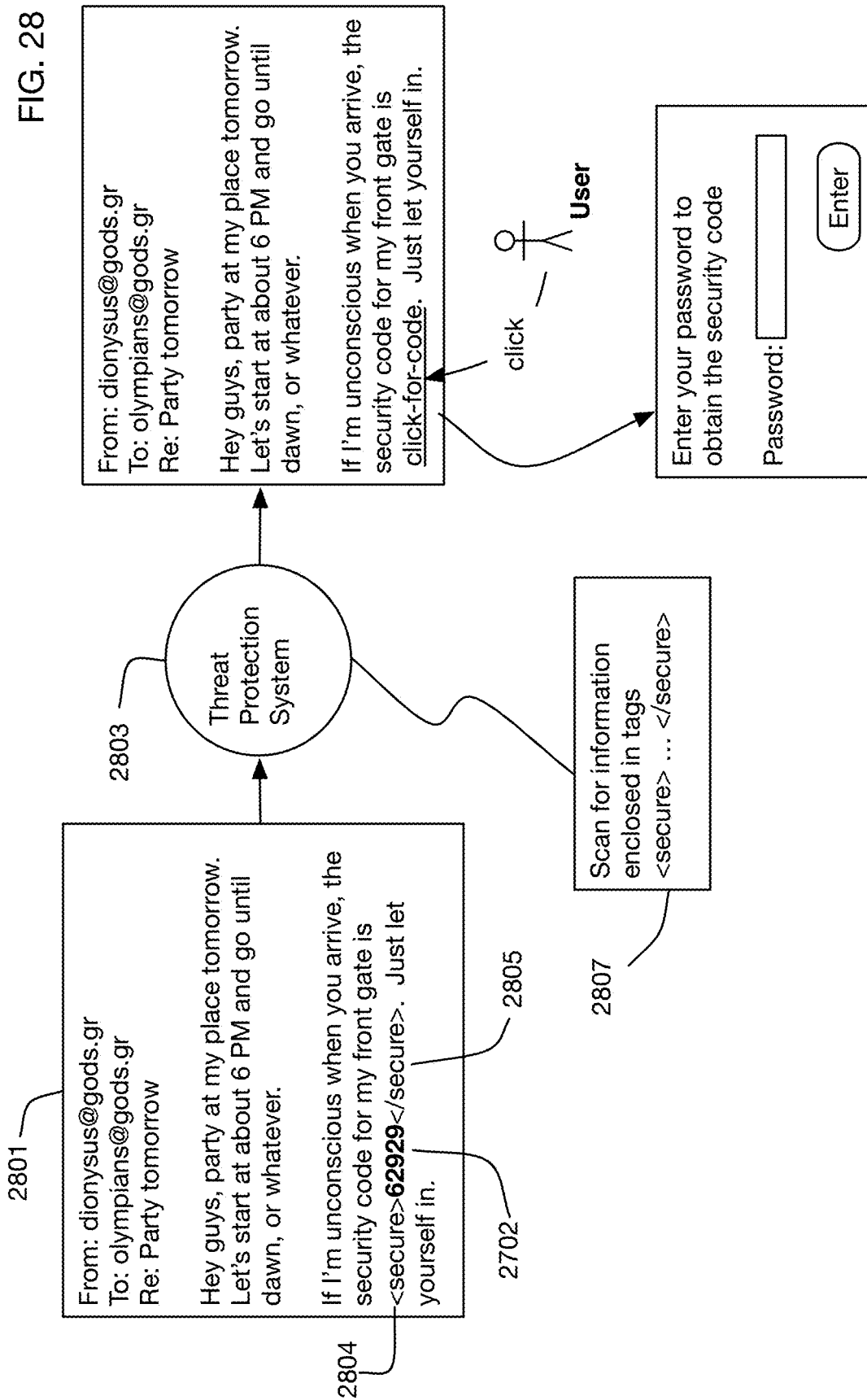

FIG. 29

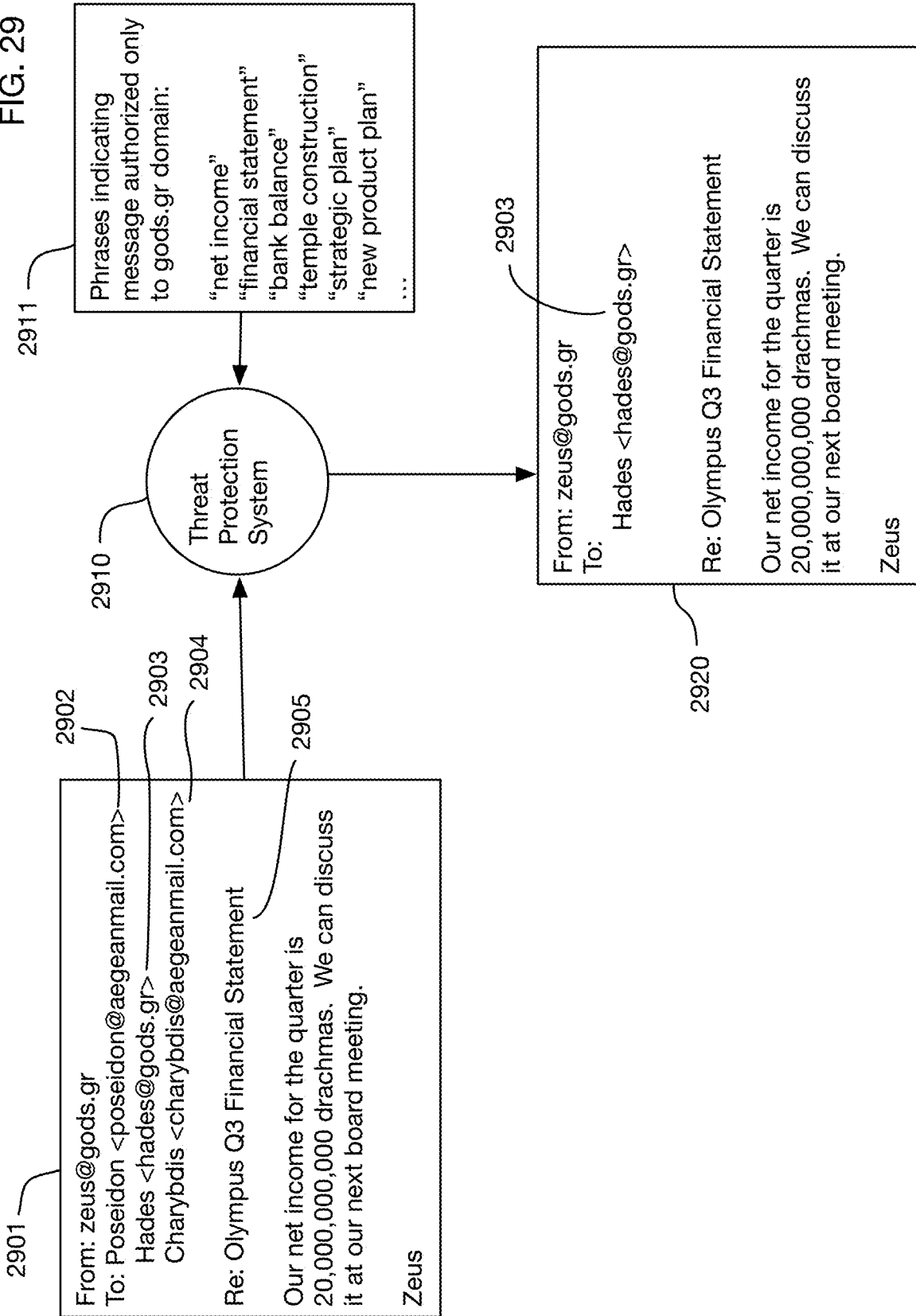
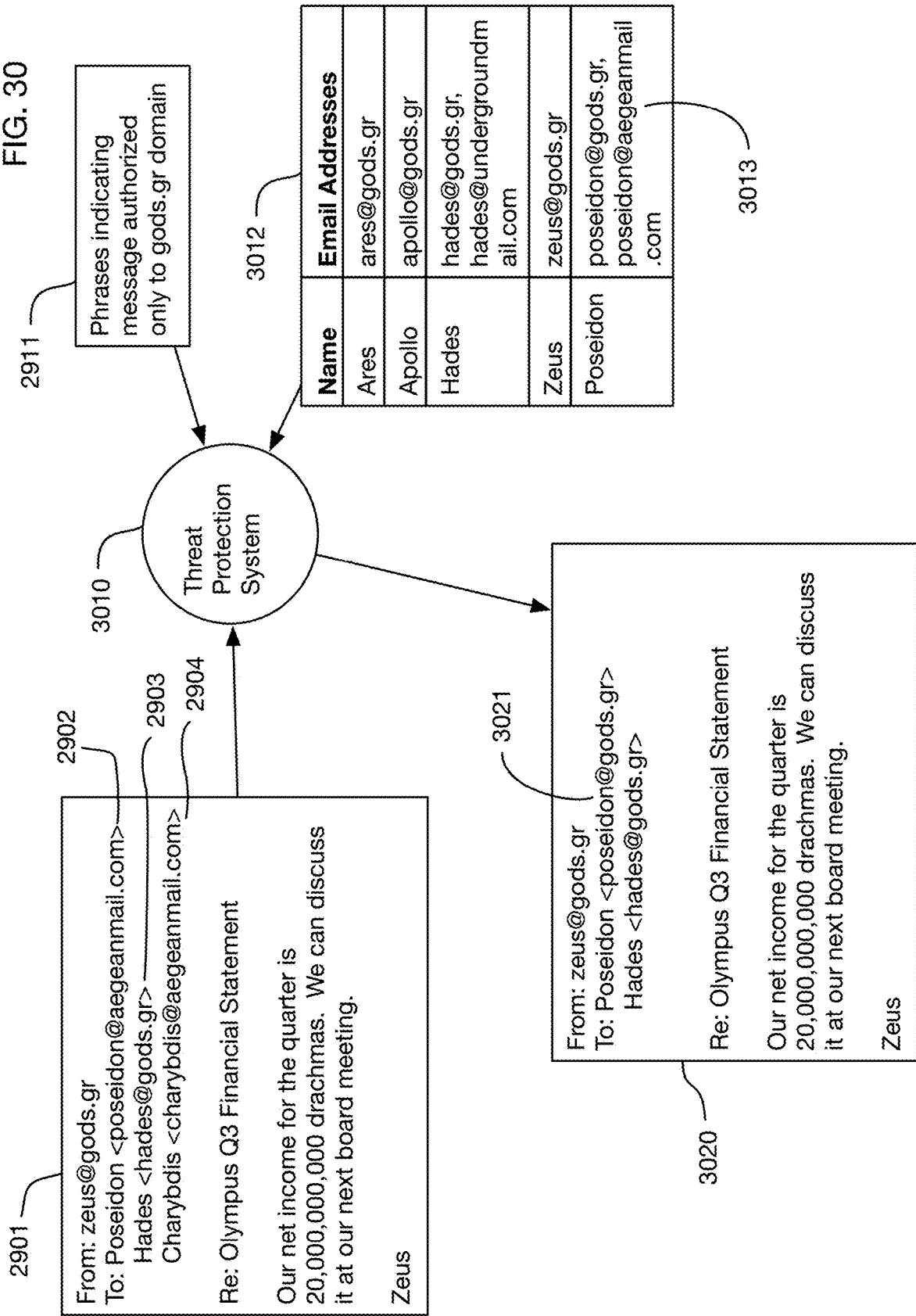

FIG. 30



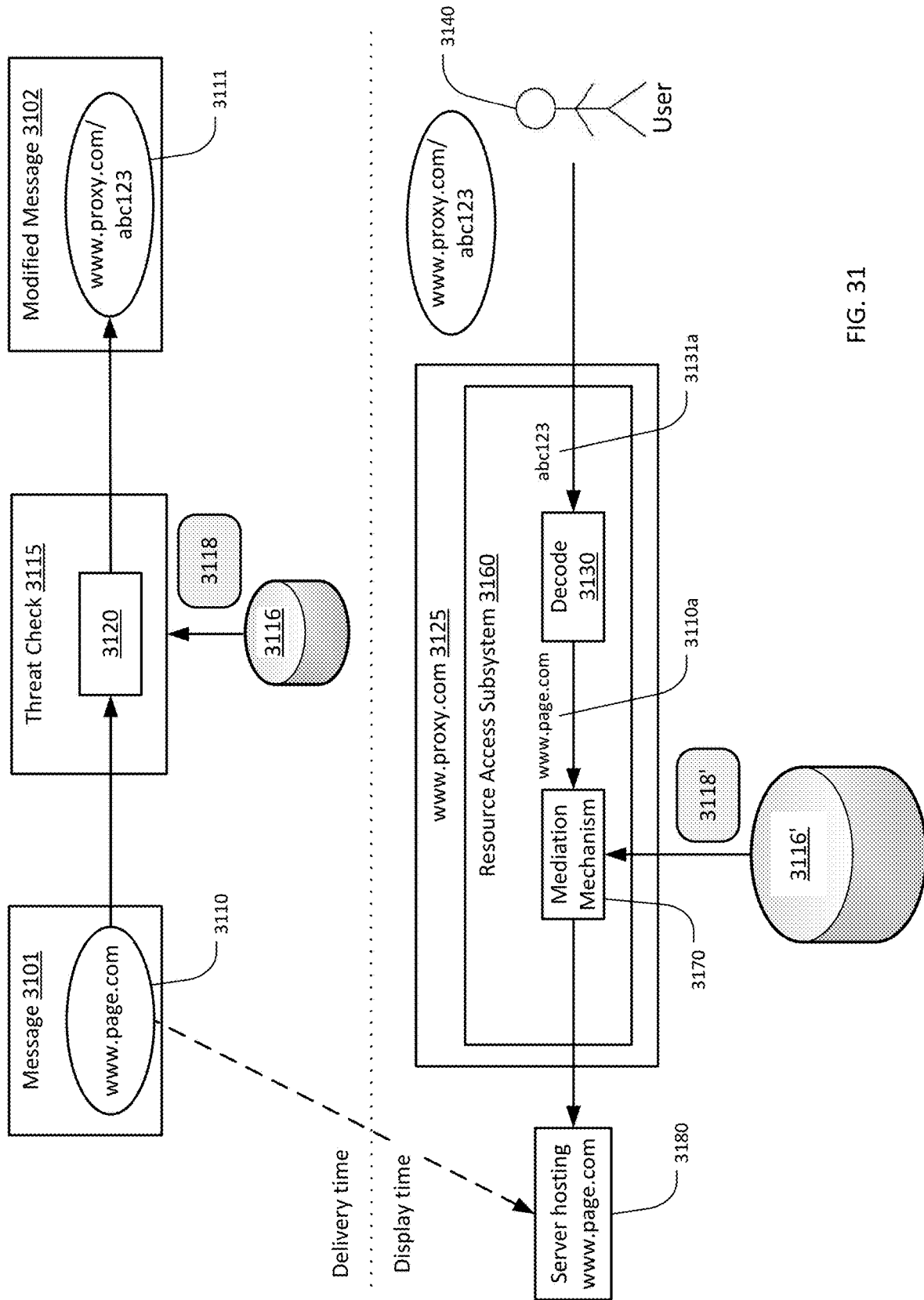

FIG. 31

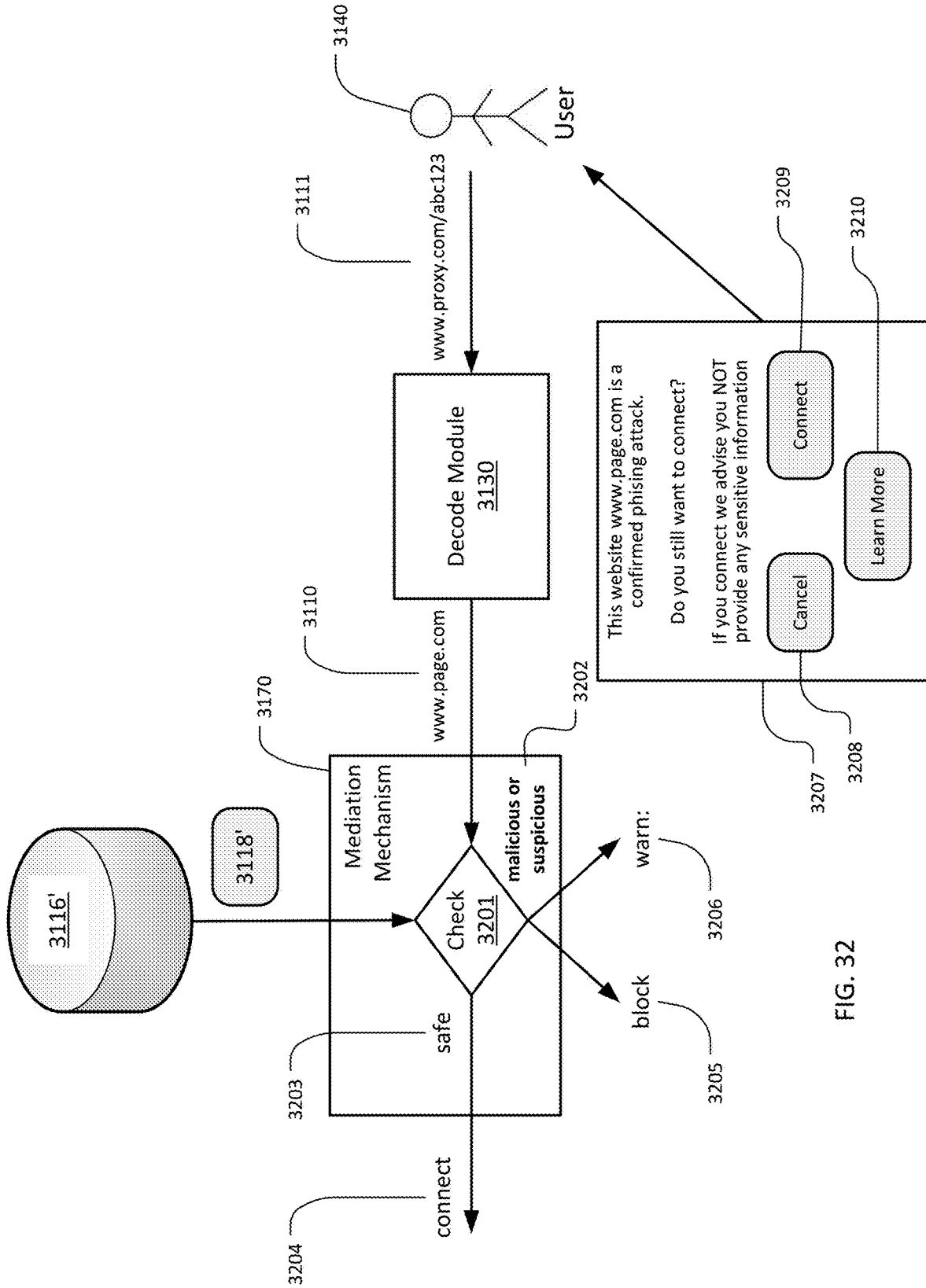

FIG. 32

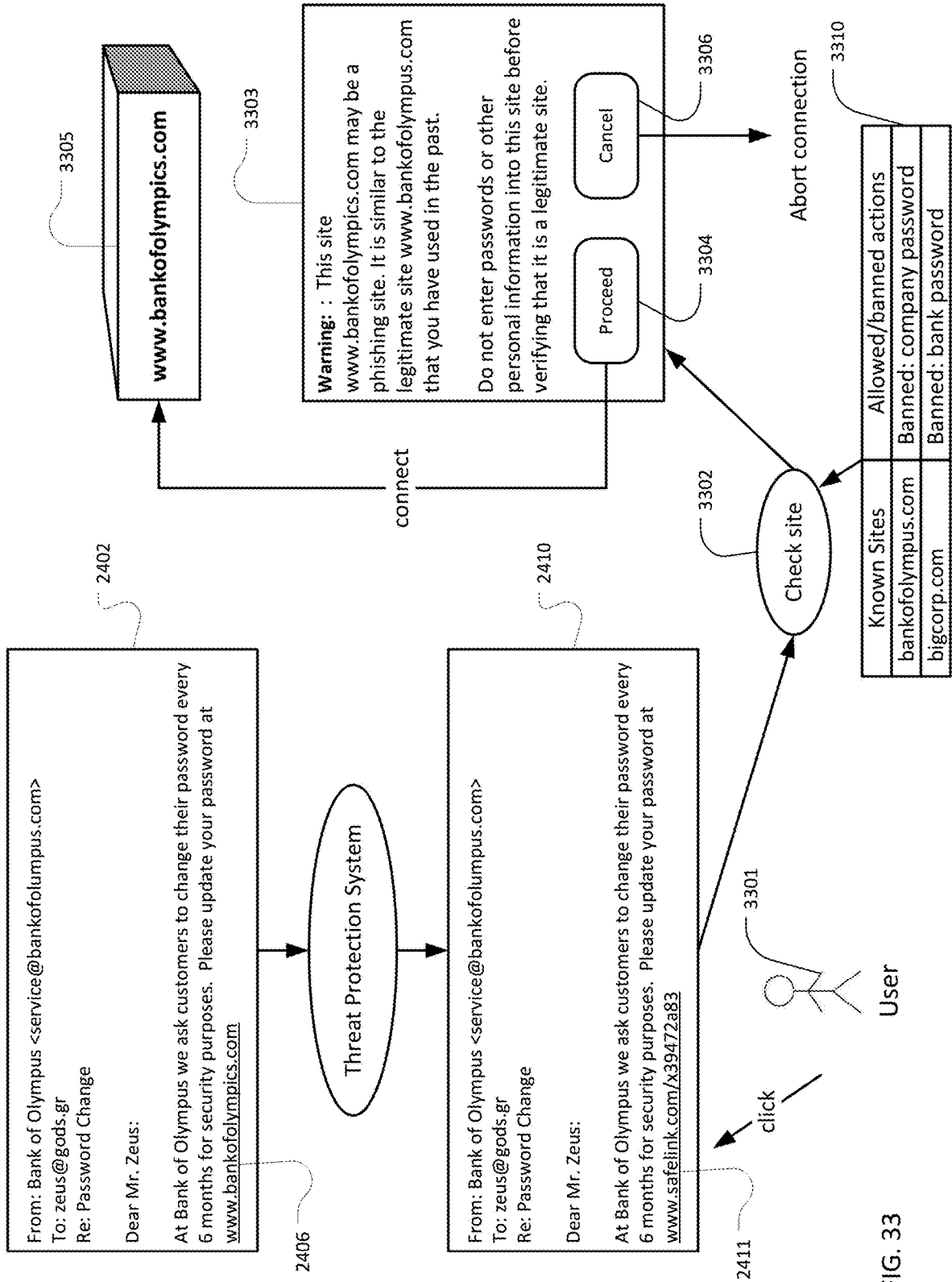
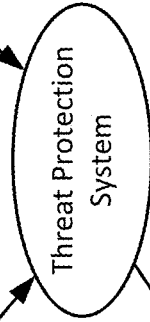

FIG. 33

Zeus's Message Archive 3405

From	Subject
service@bankofolympus.com	Password Change
service@bankofolympus.com	Password Change
service@bankofolympus.com	Password Change
service@bankofolympus.com	Password Change
service@bankofolympus.com	Password Change



From: Bank of Olympus <service@bankofolympus.com>
 To: zeus@gods.gr
 Re: Password Change
 Dear Mr. Zeus:
 At Bank of Olympus we ask customers to change their password every 6 months for security purposes. Please update your password at www.bankofolympus.com

From: Bank of Olympus <service@bankofolympus.com>
 To: zeus@gods.gr
 Re: Password Change
 Dear Mr. Zeus:
 At Bank of Olympus we ask customers to change their password every 6 months for security purposes. Please update your password at www.safelink.com/x39472a83

Typical request from Bank of Olympus:
 5 previous messages from this sender:
 all with "Please update your password";
 all with embedded link.

FIG. 34A

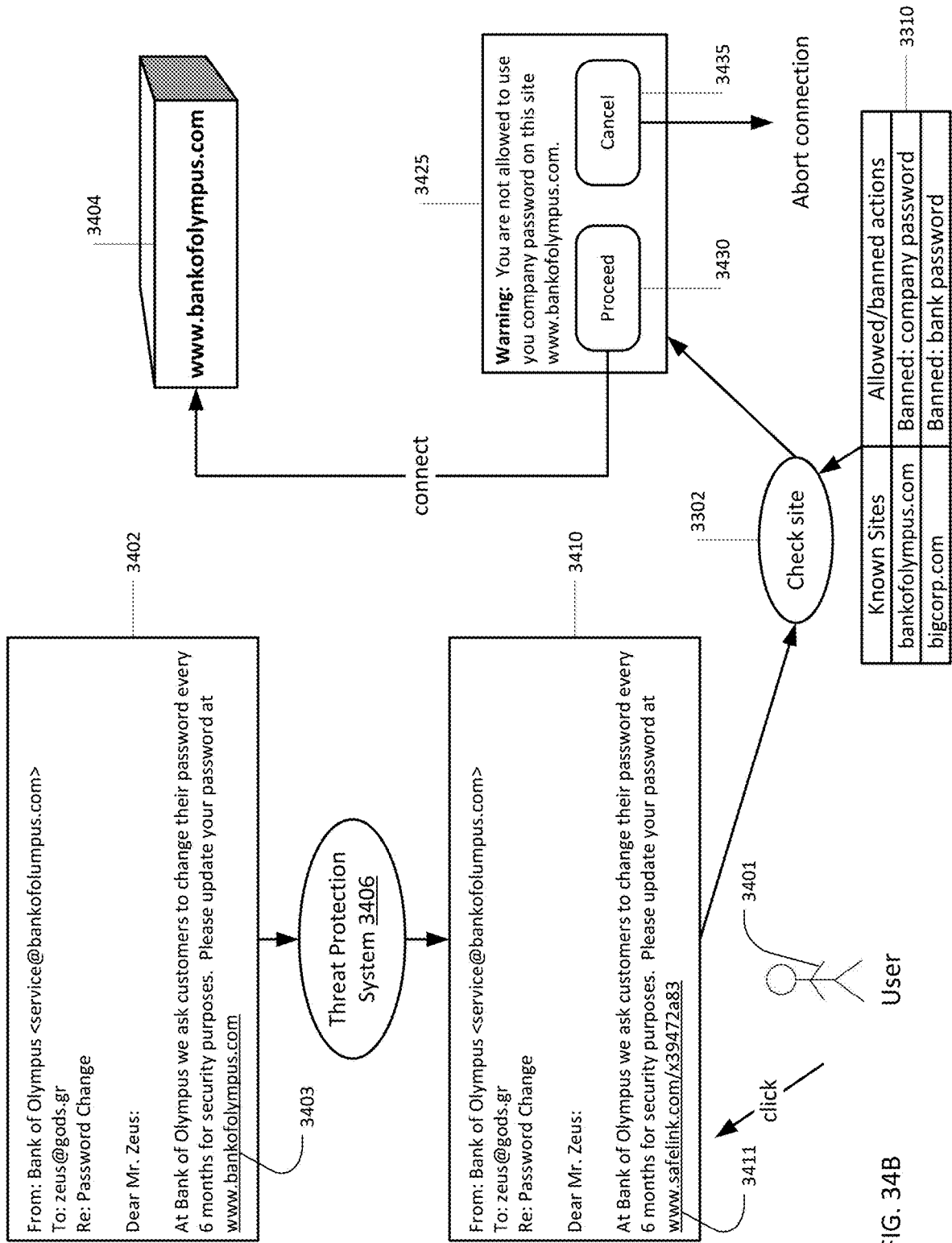

FIG. 34B

MEDIATED ACCESS TO RESOURCES

RELATED APPLICATIONS

This application is a continuation-in-part of U.S. Utility patent application Ser. No. 15/010,023, filed Jan. 29, 2016. U.S. Utility patent application Ser. No. 15/010,023 is a continuation-in-part of U.S. Utility patent application Ser. No. 14/855,200, filed Sep. 15, 2015. The specification of each of the foregoing applications is hereby incorporated herein by reference.

BACKGROUND

One or more embodiments of the invention are related to the field of data processing and electronic messaging systems. More particularly, but not by way of limitation, one or more embodiments of the invention enable a malware detection system based on stored data that for example uses contact lists and message archives of a messaging system database to determine whether a message presents a potential threat, such as for example a phishing attack.

Existing systems that enable communication of electronic messages include email, instant message, text message, calendar, and audio and video messaging systems. Electronic messages may contain security threats such as attachments with viruses, or phishing attacks with links to web sites that attempt to steal sensitive information or malware. Message recipients are often unable or unwilling to protect themselves sufficiently from these threats. Therefore, electronic message security systems have emerged in the art to provide a degree of protection against some threats embedded in messages. For example, systems that automatically scan message attachments for viruses are known in the art.

Threats in web page links, such as phishing attacks, present a more complex challenge. Blocking all links may be impractical. Checking a link prior to sending a message to a recipient provides incomplete protection, since it is possible for a site to become malicious or to be recognized as malicious after the initial check. For improved security there is a need for a system that checks links, and other resources or resource references embedded in electronic messages, at the time the message recipient accesses them. However, this solution presents an additional challenge since message recipients can easily copy and share protected resource references that incorporate security checks. The security checking resources and benefits are therefore made available to anyone. Moreover, security checking resources are consumed on each access to a protected reference; widespread distribution of copies of these protected references can therefore overwhelm security checking system resources such as processor capacity, memory, or network bandwidth. Social media sites and social messaging systems compound this problem because links or other references may be shared instantly with many thousands of users. Ideally the protection offered by a security system should be available only to authorized users of the system. There are no known systems that combine electronic message threat protection with user authorization, in order to limit threat protection to those users that the system intends to protect.

Existing threat protection systems generally analyze electronic messages using rules or threat signatures configured by administrators or obtained from security firms. For example, administrators may configure whitelists of websites known to be legitimate, and blacklists of websites known to be malicious. This approach is time-consuming and resource intensive. Moreover, rules and signatures are

frequently out-of-date, providing inadequate threat protection. There are no known systems that create threat rules and signatures dynamically based on the messages previously received or the contacts added to a messaging system database.

For at least the limitations described above, there is a need for a malware detection system that protects against potential threats or malware in electronic messages based on stored data, such as contacts and message archives of a messaging system database.

SUMMARY

A resource or a reference to the resource can be rewritten by a pre-delivery threat analysis and intervention system in order to protect a user from a threat posed by the resource. Information about the resource can change from the time it is rewritten and delivered to the user as a protected resource, referred to as the “delivery time”, and the time the user accesses the protected resource, referred to as the “display time”. For example, at delivery time, a resource may not be suspected of being a threat based on current information known about the resource (there may even be no information about the resource). As time goes on, more is known about the resource, including that it is a threat. At display time, the resource is a known threat based on updated information. Accordingly, a technique for mediating a user’s access to a protected resource based on updated information is provided.

The technique includes querying for updated information about the resource in response to the user accessing the protected resource, and mediating the user’s access to the protected resource based on the updated information. One example of the technique mediates the user’s access by creating and returning an intermediary page that provides a warning to the user prior to connecting the user to the protected resource. The warnings can say which user action is allowed or banned with respect to the protected resource and or that the protected resource is suspicious based on the updated information.

The technique can include looking up a list of known resources in which each resource is associated with an allowed user action and/or banned user action. The user’s access to the resource is then mediated based the whether the resources is found in the list and which user actions are allowed or banned. The updated information about the protected resource can be looked up using a wildcard or subdomain matching.

The technique can also include comparing a suspicion score associated with the protected resource to a threshold value. The user’s access to the protected resource is then mediated based on the comparison. In a convenient example, the suspicion score can be determined by graphically comparing a screen image of the protected resource to screen images of trusted resources.

Virtually everything online requires a password making stolen passwords a very big concern for everyone, and very lucrative business for scam artists and criminals. One deceptive approach is to trick a user into thinking they are dealing with a legitimate entity and ask the user to give them their password and other personal information (e.g., answers to security questions). Another way takes advantage of a user having poor password hygiene like reusing their passwords. It’s much less taxing to a user’s overburdened memory to use the same password for anything and everything from their online banking accounts to music streaming and credit card accounts, to their social media accounts.

Accordingly, when the protected resource is a form asking the user to provide a password, the technique can determine whether the password entered by the user is allowed or banned. If the entered password is banned, then the user is blocked from submitting the password. The technique can also include determining whether the entered password is associated with a known resource, and then based on that determination identify the entered password as a banned password.

The technique and its examples can also mitigate damage caused by a “zero day attack”. In many cases, at the time of the attack, the zero day attack is not even recognized as an attack at all. The technique creates and returns an intermediary page for a user notifying them to use caution when it is not known whether a resource the user seeks to access is safe or not. Advantageously, when more information is known about an attack, the technique can provide an intermediary page to a user with updated information or even block the user from accessing an unsafe resource.

BRIEF DESCRIPTION OF THE DRAWINGS

The above and other aspects, features and advantages of the invention will be more apparent from the following more particular description thereof, presented in conjunction with the following drawings wherein:

FIG. 1 illustrates an example of a problem addressed by one or more embodiments of the invention: an email contains a link that appears to refer to a legitimate web page, but is in fact a phishing attack designed to steal a user’s credentials.

FIG. 2 illustrates a potential solution to the problem shown in FIG. 1 that is used in one or more embodiments of the invention, where a link is rewritten into an encoded form with threat checking added when a user clicks the encoded link.

FIG. 3 illustrates a potential problem of the solution shown in FIG. 2, where an encoded link may be shared with a large number of people, many of whom may not have purchased threat protection, potentially overloading the threat protection system resources.

FIG. 4 illustrates an architectural block diagram of an embodiment that addresses issues like those shown in FIG. 3 by providing threat protection only to authorized users.

FIG. 5 illustrates an architectural block diagram of an embodiment that provides threat protection against links to malicious web pages embedded in electronic messages.

FIG. 6 illustrates possible outcomes of checking a link in an embodiment of the invention, which include connecting, blocking, or warning the user.

FIG. 7 illustrates an embodiment of a Secure Resource Access Subsystem that has blacklist and whitelist tables, and a policy for web pages in neither list.

FIG. 8 illustrates an embodiment of an Authorization Subsystem that may obtain one or more types of user credentials to authenticate a user.

FIG. 9 illustrates an embodiment of an Authorization Subsystem that extends the user credentials illustrated in FIG. 8 to include access control lists for individual resources.

FIG. 10 illustrates an embodiment of the invention that provides access security for an email attachment, by logging unauthorized access attempts.

FIG. 11 illustrates a variation of the embodiment of FIG. 10 that asks an unauthorized user attempting to access a resource if he wishes to request permission to access the resource.

FIG. 12 illustrates an embodiment of an Authorization Subsystem that limits resource access by setting a maximum number of times a resource may be accessed.

FIG. 12A illustrates a variation of the embodiment of FIG. 12 that limits the maximum number of users that may access a resource.

FIG. 13 illustrates an embodiment of the invention that provides secure access to a resource by opening it in a managed cloud application rather than on a user’s local computer.

FIG. 14 shows an architectural overview of an embodiment of the invention that uses a messaging system database with Contacts and a Message Archive to determine whether a message presents or contains a potential threat.

FIG. 15 illustrates an embodiment that performs threat detection using a hierarchical messaging system database that includes an organizational Contacts and Message Archive, as well as personal Contacts and Message Archives for each user within the organization.

FIG. 16 illustrates an embodiment that detects a potential threat if a message is from a new sender that does not appear in the Message Archive.

FIG. 17 illustrates an embodiment that detects a potential threat if a message is from a sender who is not in the Contacts list.

FIG. 17A illustrates a variation of FIG. 17, wherein a message from a sender who was only recently added to the Contacts list is considered a potential threat.

FIG. 17B illustrates an embodiment that detects a potential threat if a message sender appears to match a distribution list, which typically can only receive messages rather than send them.

FIG. 18 illustrates an embodiment that detects a potential threat if a message is from a sender with an identity that is similar to, but not identical to, that of a known contact.

FIG. 18A illustrates a variation of the embodiment shown in FIG. 18; this variation compares biometric identifiers (fingerprints) of a sender with biometric identifiers of known contacts, in addition to comparing email addresses.

FIG. 19 shows a variation of the example of FIG. 18, where similarity of a sender to a known contact may include having the same email display name but a different email address.

FIG. 20 shows a variation of the example of FIG. 19 that compares the sender of a message to previous senders in the Message Archive.

FIG. 21 illustrates an embodiment that detects a potential threat in an embedded link to a website if the link is similar to, but not identical to, a link in a previously received message.

FIG. 22 shows a variation of the example of FIG. 21, where a link domain is compared to the domain of a sender of a previous message in the Message Archive.

FIG. 23 illustrates an embodiment that detects a potential threat if a message contradicts a previous message; in this case the new message provides an account number that differs from a previously sent account number.

FIG. 24 illustrates an embodiment that detects a potential threat if a message is unusual compared to a pattern of previously received messages from the sender.

FIG. 25 illustrates an embodiment that transforms suspicious links into encoded links, where clicking on the encoded link performs additional checks and then presents a warning to the user.

FIG. 26 illustrates an embodiment that checks the domain registration information for a website to assess whether the site presents a potential threat.

5

FIG. 26A illustrates an embodiment that checks history of traffic levels to a website to assess whether the site presents a potential threat.

FIG. 27 illustrates an embodiment that transforms a message to encode and hide potentially sensitive information.

FIG. 28 illustrates a variation of the embodiment of FIG. 27, where a message sender may explicitly tag sensitive information that should be encoded by the system.

FIG. 29 illustrates an embodiment that transforms a message containing confidential or sensitive information by deleting receivers whose email addresses are not in a domain authorized to receive the information.

FIG. 30 extends the example of FIG. 29 with an embodiment that substitutes an email address in an authorized domain for an email address of the same user in an unauthorized domain, when the user has an email address in an authorized domain.

FIG. 31 illustrates an architectural block diagram of an embodiment that mediates a user access to a web page, the link of which is embedded in an electronic message, based on updated information.

FIG. 32 illustrates possible outcomes of checking a link to a web page based on updated information, which include connecting, blocking, and warning the user.

FIG. 33 extends the example of FIG. 24 and illustrates an embodiment that checks whether a site is safe for a user to enter their password and warns the user which actions are allowed or banned with respect to the site.

FIGS. 34A and 34B illustrate another example in which the embodiment of FIG. 34 checks whether a site is safe for a user to enter their password and warns the user which actions are allowed or banned with respect to the site.

DETAILED DESCRIPTION

A malware detection system based on stored data that enables electronic message threat protection will now be described. In the following exemplary description numerous specific details are set forth in order to provide a more thorough understanding of embodiments of the invention. It will be apparent, however, to an artisan of ordinary skill that the present invention may be practiced without incorporating all aspects of the specific details described herein. In other instances, specific features, quantities, or measurements well known to those of ordinary skill in the art have not been described in detail so as not to obscure the invention. Readers should note that although examples of the invention are set forth herein, the claims, and the full scope of any equivalents, are what define the metes and bounds of the invention.

FIG. 1 illustrates an example of a problem that one or more embodiments of the invention address. This problem is that electronic messages may contain resources or references to resources that contain threats. Resources may present many different kinds of threats, such as for example viruses, worms, Trojan horses, or malware. FIG. 1 illustrates a particular example of a phishing attack threat embedded in a link reference to a web page. Electronic message 101, an email message, contains a link 110, and it asks the receiver to click on the link. As is typical of spear-phishing attacks, the message 101 is addressed to a specific receiver and it includes enough plausible information to make the receiver believe that the message is legitimate. The link 110 actually points to a malicious web site 120, which is designed to look very similar to the legitimate web site 130 that the recipient believes he is viewing. The URLs of the malicious site 120

6

and the legitimate site 130 are only subtly different, reinforcing the illusion. If the recipient enters his name 121 and password 122 into the malicious web page, they are sent to a thief 125 who can then use these credentials as desired.

This example illustrates a particular type of threat addressed by one or more embodiments of the invention. One or more embodiments may address any type of threat embedded in any type of electronic message. Threats may be incorporated for example, without limitation, into email messages, instant messages, text messages, personal messages, chat messages, Twitter™ messages, Instagrams™, voicemails, video messages; and postings onto social media sites, blogs, forums, newsgroups, wikis, or databases. Threats may include for example, without limitation, viruses, worms, spam, phishing attacks, spear-phishing attacks, social engineering attacks, denial of service attacks, advertisements, malware, adware, and ransomware. Threats may be embedded into any types of resources included in or referred to in an electronic message, including for example, without limitation, attachments, files, links, media, forms, workflow automation mechanisms, or embedded or linked code in JavaScript or any other language.

FIG. 2 illustrates an example of a solution to the problem shown in FIG. 1 that is provided by one or more embodiments. Instead of sending email message 101 with malicious link 110 directly to the recipient, an email security layer transforms the message 101 into message 201, which transforms the link 110 to a protected, encoded link 210. The encoded link 210 does not connect directly to the web page 120. Instead it provides a level of indirection that incorporates a security check before opening the target web page. For example, the encoded link 210 points to a proxy server 220 (with URL “www.safelink.com”), and the encoded link 210 has a path (“x54ywr8e14”) that is used internally by the proxy server to identify the original web page referred to by link 110. The proxy server 220 executes a decode step 221 to recover the original link, and it performs a check 222 on the web page before opening it and sending its contents to the user. In this example the check 222 shows that the web page is malicious, so the proxy server blocks access 223 rather than allowing the user to see the malicious web page. One or more embodiments may use any desired methods to encode and decode links or other resource references. Any form of encoding may be used as long as enough information is available in the encoded link or encoded resource reference to recover the original link or reference. For example, one or more embodiments may use an invertible function to convert a link to an encoded form, and apply the inverse function to recover the original link. One or more embodiments may store an original link in a memory or database accessible to the proxy server, and generate a reference to the saved link address as the encoded link. One or more embodiments may for example keep a copy of the original message with the original resource references, and generate an encoded resource reference as a reference to the original message along with for example an offset identifying the location of the original reference in the original message.

While the solution illustrated in FIG. 2 addresses the original threat of FIG. 1, it may create an additional problem, as illustrated for example in FIG. 3. Users can often copy resource references from electronic messages and redistribute or post them elsewhere. For example, users may copy and paste links, or forward messages to other users. If a resource reference is rewritten in a protected form, as illustrated in FIG. 2, the protected reference will be copied and distributed instead of the original reference. The protection provided by the system will then be available to any

user of the copied protected references. This uncontrolled copying may create several problems, including an economic problem that the services provided by the system are available for free to users who did not pay for the services. In addition, FIG. 3 illustrates that widespread copying may create extreme system utilization problems. In FIG. 3, transformed message **201** has a protected link **210**. The recipient of the message copies this link and widely distributes it, here in a tweet message **301**. In this illustrative example, the user posting tweet **301** has a very large number of followers, each of whom receives a copy of the protected link **210**. If many of these users attempt to access the protected link simultaneously, a very large number of requests **302** will be sent to proxy server **220**. These requests may cause the resource utilization **303** of the proxy server to spike, potentially to the point that the server becomes unresponsive and unusable.

Uncontrolled copying of protected references may create additional problems. For example, in one or more embodiments protected references such as protected links may include information about the sender or recipient of the electronic message. This information may then be leaked along with the protected reference. Moreover, these leaks may be unintentional since the message recipient may not realize that this sensitive information is embedded in the protected reference. As an example, one or more embodiments of the system may provide an interface that shows personalized messages to a recipient when the recipient clicks on a protected link; these messages may for instance include sensitive information about the recipient or about the recipient's organization that should not be shared with others.

FIG. 4 illustrates an architectural block diagram of one or more embodiments of the invention that address the types of problems illustrated in FIG. 3. These embodiments add a user authorization check to the system to ensure that only authorized users receive the benefit of the threat protection transformations and checks. The system receives as input an electronic message **401** that contains a reference **410** to a resource. The reference **410** conceptually provides a link or a pointer **411** to a resource **480**. In one or more embodiments the resource itself may be included directly in a message, rather than indirectly via a reference; in this case the reference **410** and the resource **480** may be considered identical. This link or pointer may have any form, such as for example, without limitation, a name, a directory name, an attachment, an address, a memory location, a key, an index, a virtual address, a URL, a URI, or a URN. The message may also have one or more senders and one or more recipients, as well as any other content or message parts. As discussed above, one or more embodiments may receive electronic messages of any type, which may include resource references of any type. The single reference **410** in message **401** is for illustration only; one or more embodiments may accept and process messages with any number of resource references. An electronic message with multiple resource references may have resources or references of multiple types; for example, a message may include one or more embedded links and one or more attached files. The system illustrated in FIG. 4 transforms the original message **401** to a transformed message **430** via Message Transformation Subsystem **420**. Message Transformation Subsystem **420** includes a resource reference rewriting module **421** that transforms an original reference **410** to a protected reference **431**. The transformed message **430** is then delivered to one or more message recipients.

One or more embodiments may execute Message Transformation Subsystem **420** on any computer or set of computers. For example, without limitation, a Message Transformation Subsystem or modules thereof may be embedded in an email client, in an email server, in an email gateway, or in any computer or computers attached to or reachable from any of these. Any system or systems in a communication path between a sender and a recipient may execute all or part of the functions of a Message Transformation Subsystem.

Protected reference **431** in message **430** may be copied in some situations to form a copy of the protected reference **432**. While FIG. 4 shows only a single copy, in one or more embodiments any number of copies of a protected reference may be generated. Copies may be generated in many ways; for example, without limitation, a user may copy and paste a reference or a portion of a message, forward a message, forward a reference as a text message or as part of a text message, post a reference on a social media site, enter a reference into a database accessible by other users, post a reference in a wiki or a blog, send a Twitter® message including the reference, encode a reference in a QR code and distribute the QR code, reply to a message, print a message, or take a screenshot of a message. Multiple copies of a message may be sent to a distribution list or mailing list, generating multiple copies of a reference. A user **440** may attempt to access the resource via protected reference **431** or via a copy **432**. User **440** may or may not be the recipient of the message **430**. Access **441** of the protected reference **431**, or access **442** of the copy of the reference **432** each cause the system to execute various authorization and security procedures before providing user **440** with access to the resource **480**. In the embodiment illustrated in FIG. 4, the system includes Authorization Subsystem **450** that performs check **451** to determine if user **440** is an authorized user. This check prevents the type of problem illustrated in FIG. 3, where multiple unauthorized users can use copies of protected references to access the resource. If authorization check **451** indicates that the user is not an authorized user, the system blocks access **452**. If the user is an authorized user, access is allowed **453**, and control passes to the Secure Resource Access Subsystem **460**. This subsystem of the embodiment of the system provides access to the resource **480** via a Security Mechanism **470**. The specific security and threat protection services provided by the Security Mechanism **470** depend on the type of resource and on the types of threats anticipated and thwarted. For example, without limitation, Security Mechanism **470** may perform malware detection, identity confirmation to prevent phishing attacks, modification of a resource to eliminate potential threats, behavior monitoring to look for suspicious behavior, limiting of permissions, or execution of code in a sandbox environment. One or more embodiments may employ any type of Security Mechanism that allows access to a resource while mitigating one or more threats. One or more embodiments may employ multiple security mechanisms to address multiple types of threats, or to provide additional security.

In one or more embodiments, the Authorization Subsystem **450** and the Secure Resource Access Subsystem **460** may execute on the same computer or same group of computers. In one or more embodiments these subsystems may be separate and they may communicate over one or more network connections. Modules of these subsystems may execute for example on a client computer, such as the computer of a message recipient. They may execute for example as part of an email server that serves email messages to clients. They may execute for example on a server

on which the resource is located. They may execute for example on a proxy server that is accessed by an email client, and which then communicates with a server that contains the resource. Any configuration of the functions of these subsystems on any computer or computers accessible to a user or to a resource, or on any path between a user and a resource, is in keeping with the spirit of the invention.

FIG. 5 illustrates an embodiment of the system that provides protection to authorized users for resource references that include links to web pages. This embodiment follows the general architecture illustrated in FIG. 4, with specific components to handle links. In this embodiment, message 401 contains a link 410a to a web page. One or more embodiments may accept messages with any types of links to any types of resource. Links may be for example, without limitation, any uniform resource locator (URL), uniform resource identifier (URI), or uniform resource name (URN) that reference any type of resource, including but not limited to web pages. URIs for example may use any URI scheme, including for example, without limitation, file, http, https, ftp, rtsp, telnet, imap, dns, smtp, mailto, news, or sms. Any method of referring to resources may be used by one or more embodiments. One or more embodiments may accept and rewrite messages with resources included directly in a message, rather than indirectly via a link or reference.

Message Transformation Subsystem 420 includes an Encode module 421a that rewrites the link 410a into an encoded form 431a. In the illustrative embodiment shown in FIG. 5, this encoded link 431a provides an indirect and encoded link to the resource through proxy server 501. Access by a user to the encoded link 431a, or to a copy thereof 432a, accesses the proxy server 501; the proxy server uses the path name ("abc123") after the proxy server's hostname ("www.proxy.com") to determine which resource is referred to. This scheme is illustrative; one or more embodiments may encode links or other resources or resource references in any desired manner. As discussed for FIG. 4, the proxy server first applies a check for authorized users via the Authorization Subsystem 450. If the user is authorized, the encoded link 431a is decoded by Decode module 502, yielding the original link 410a to the web page. Any method may be used to encode and decode links. For example, one or more embodiments may use a bijective cryptographic function using a key shared between the Message Transformation Subsystem and the Secure Resource Access System. As another example, in one or more embodiments the Message Transformation Subsystem may generate random encoded links and share a table associating encoded and decoded links with the Secure Resource Access Subsystem.

After user authorization, the Secure Resource Access Subsystem 460 provides access to the web page 480a via Secure Mechanism 470 in order to detect potential threats posed by the web page. FIG. 5 illustrates the Authorization Subsystem 450 and the Secure Resource Access Subsystem 460 executing on the same proxy server 501. This is an illustrative configuration; one or more embodiments may distribute these subsystems or modules of these subsystems across servers or other computers in any desired manner.

One or more embodiments may use various techniques to provide secure access to a link or other resource via a Security Mechanism. FIG. 6 illustrates an embodiment of the system that screens a web page first for possible threats, and then connects if the web page is deemed safe. Proxy server 501 receives a decoded link 110 from the Decode module. It then performs a safety Check 601 on the web page. This check may use any desired method to determine

whether the web page presents known or suspected threats of any kind. Below we discuss a check method that uses whitelists and blacklists. Other examples of potential check methods that may be used by one or more embodiments include, without limitation, checking for a valid certificate from a recognized certificate authority, verifying the identity of the sender of a message using for example DomainKeys Identified Mail (DKIM) or Sender Policy Framework (SPF), checking whether the name of a web page or domain is suspiciously similar to that of a known legitimate site, checking the length of time a web page or domain has been registered (under the presumption for example that many phishing sites for instance may be recent or short-lived), checking the IP address associated with a domain for suspicious geographical locations, and using a recommender system to determine a web page's safety reputation.

In the embodiment shown in FIG. 6, Check 601 determines that the link 110 is either safe 603 or malicious or suspicious 602. If the link is deemed safe, the system proceeds to connect 604 to the web page. If the link is deemed malicious or suspicious, one or more embodiments may either block access 605, or warn the user 606. An illustrative warning 607 is presented to the user 440 who requested access to the link. This warning may for example explain to the user why the link is or may be dangerous. It may also provide user education on potential threats and how to avoid them. In this illustrative example the warning presents the user with three options: Cancel 608, which blocks access; Connect 609, which ignores the warning and connects; and Learn More 610, which may present more detailed information about the threat or about threats in general. One or more embodiments may always block 605 rather than warning a user. One or more embodiments may always warn 606 and never block 605. One or more embodiments may block certain links and warn the user about other links. In one or more embodiments a user warning may for example ask the user one or more questions about the link or about the message in which the link was included; the system may then determine whether to allow access to the link based on the user's response to the questions.

FIG. 7 illustrates an embodiment of the system that uses a blacklist and a whitelist to determine whether to allow access to a link. The Secure Resource Access Subsystem 460 contains a Blacklist 701 of domain names that are known or suspected to be malicious, and a Whitelist 702 of domain names that are known or presumed to be safe. An illustrative checking method is to allow access to all links with domains in the Whitelist, and block access to all links with domains in the Blacklist. One or more embodiments may have only one of a Whitelist or a Blacklist. One or more embodiments may use any form of identity for a web page instead of or in addition to a domain name. A web page identity may include for example, without limitation, a domain name for the associated web site, a complete URLs for the web page, an IP address for the web site, or information associated with or derived from a certificate associated with the web site. The embodiment shown in FIG. 7 also has a Policy for Unknown Web Pages 703 that determines the action for a link that appears in neither the Whitelist 702 or the Blacklist 701; options shown are to Block these links, to Allow these links, or to Warn User about these links. One or more embodiments may apply other policies or have other configurable policy options for unknown web pages that appear in neither a Blacklist nor a Whitelist.

One or more embodiments may calculate a suspicion score for a link, and use this suspicion score to determine the action when a user attempts to access the link. For example,

links with high suspicion scores may be blocked, those with low suspicion scores may be allowed, and those with intermediate suspicion scores may trigger a user warning. Embodiments may use any desired methodology to calculate a suspicion score. For example, an illustrative suspicion score may be based on how closely the name of a domain from a link matches the domain name of a known legitimate website (while not matching it identically). An example name proximity score is the minimum number of letters that must be added to, deleted from, or modified in one name to obtain another name. An example suspicion score is then for example the inverse of the proximity score (possibly with scaling or offset constants). We take as an illustration the suspicion score: $\text{suspicion} = 10 - \text{name proximity}$. Using the links in FIG. 7 as an illustration, the name proximity score between www.bankofolympics.com and www.bankofolympus.com is 2, since the former can be derived from the latter by replacing “u” with “i” and adding “c”. Presuming that www.bankofolympus.com is a known legitimate site, the suspicion score for www.bankofolympics.com is therefore 8. Another illustrative link, www.bankofoliphant.com, has a name proximity score of 6 and a suspicion score of 4; therefore it would be considered less suspicious than www.bankofolympics.com. These calculations and score definitions are illustrative; one or more embodiments may employ any desired methodology to rate or classify links or resources or resource references in order to determine actions when a user attempts to access the link or resource.

In one or more embodiments the suspicion score for an identifier (such as link domain name) may use similarity of a display representation of that identifier to the display representation of another identifier. Comparison of display representations rather than underlying textual representations may protect against homograph attacks using internationalized domain names, for example.

Turning now to the Authorization Subsystem, one or more embodiments may determine if a user is an authorized user by requesting credentials from the user and validating these credentials. FIG. 8 illustrates an embodiment in which the Authorization Subsystem 450 includes a table 801 of registered users and their credentials. This table may for example be created by an administrator. One or more embodiments may provide tools for administrators or other users to create or edit user registration entries and credentials, including for example tools to revoke user authorizations. The table 801 may for example be stored in a database or in any other format. One or more embodiments may use any type or types of user credentials. The Registered Users table 801 illustrates some possible credentials that may be used in one or more embodiments. The table has a User Name column 802 and a password column 803. One or more embodiments may use any type of password or PIN and may store these in any unencrypted, encrypted, or hashed form. One or more embodiments may use salted hashing. User 440a attempts access 810 to a protected resource, and the Authorization Subsystem responds with a logon prompt 811 requesting the user name and password; the password is checked against the table 801 and access is permitted. In this illustrative embodiment, after a successful logon credentials are cached in a cookie 814 stored on the user's local computer, and the value 813 of this cookie is added 812 to the table 801 in column 804. A subsequent access attempt by user 440a retrieves and transmits this cookie value 815 to the Authorization Subsystem; the Authorization Subsystem can check the cookie value against the stored value 813 and authorize the user without re-requesting a password. This implementation of stored and cached credentials using a

cookie is illustrative; one or more embodiments may use any desired method to cache credentials after an initial validation. One or more embodiments may cache credentials in any memory accessible to a user or to a user's computer.

FIG. 8 illustrates another possible user authorization technique using the user's IP address. The Registered Users table 801 includes an IP address range for each user, stored in columns 805 and 806. When user 440a attempts access, the user's IP address 816 is automatically provided to the system, and the system can check it against the expected IP address range for the user. IP address checks may be particularly useful for example to ensure that employees only access resources from authorized computers with known IP addresses. One or more embodiments may use IP checking as the only or the primary authentication mechanism. One or more embodiments may require additional authentication information in addition to the IP address of the user. One or more embodiments may combine IP address checking with passwords, cookies, or any other scheme for checking user credentials. For example, one or more embodiments may check a user's IP address first, and then use a logon prompt for a password if the initial IP address check fails. One or more embodiments may use any type of user credentials, including for example, without limitation, passwords, PINs, biometric credentials, security certificates, access requests that result in a one-time PIN being sent to a user's registered email or texted to a user's registered mobile device, responses to challenge questions, single sign-on credentials, or security tokens such as USB keys or smart cards. One or more embodiments may use multi-factor authentication combining credentials in any desired manner.

FIG. 8 illustrates another possible user authorization technique that confirms a user's identity by sending a one-time PIN to the user's email address, which may be time limited for example. User 440a attempts access 817 to a protected resource reference, and the system responds with a registration prompt 818 asking the user to provide his or her email address. This causes a one-time PIN to be sent to that email address in message 819, or sent via SMS or in any other manner. The system may first verify that the email address is a valid email for an authorized user of the system. The PIN is stored in column 808 of the Registered User's table 801. In one or more embodiments the stored PIN may be encrypted or hashed. The user provides the PIN 820 to the system, which then indicates that the authentication and user registration is complete in the Confirmed column 809. In one or more embodiments the PIN-based registration may be valid for a limited period of time, and it may for example need to be repeated with a new PIN after an initial registration and authentication has expired.

In one or more embodiments of the system, a user may require authorization for a specific resource (in addition to authorization for the system overall) in order to access the resource. FIG. 9 illustrates an embodiment that incorporates resource-specific access control into the Authorization Subsystem 450. In addition to the Registered Users table 801a that contains user credentials, this embodiment includes a Protected Resources table 901 that describes the protected resources, and an Access Control table 904 that indicates which users may access which protected resources. The Registered Users table 801a contains an additional column 910 with a unique ID for the user. The Protected Resources table 901 maps the Encoded links in column 902 into the corresponding Decoded links in column 903. The Access Control table 904 is a one-to-many table mapping the Encoded links in column 905 into the Authorized User Id 906 that may be for example a foreign key to the Registered

users table **801a** corresponding to column **910**. This one-to-many mapping provides fine-grained access control that can grant or deny access of any user to any resource. For example, encoded link **mn58a929** appears only in row **907**, indicating that it may be accessed only by user **u89234j2iq**. Encoded link **xx947okilq** appears in rows **908a** and **908b**, indicated that users **v91250p3st** and **u89234j2iq** can both access the resource. Row **909** shows a "*" for the Authorized User Id associated with encoded link **yt4am03ekj**; this may indicate for example that all users authorized by the system may access this resource. One or more embodiments may use more complex access control lists that indicate for example specific permissions associated with each user and resource combination. For example, some users may have read-only access to a resource, while other users may have read and write access to a resource. In one or more embodiments an Access Control table may for example define access rules for groups of users in addition to or instead of individual users. In one or more embodiments an Access Control table may contain negative permissions that prevent specified users or groups from accessing specific resources or from performing particular actions. In one or more embodiments, use of the encoded resource reference **902** as the key to the Access Control table may provide an optimization since access authority for a user can be checked prior to decoding a link. In one or more embodiments Access Control tables or other access authorization mechanisms may use the decoded references rather than the encoded references, and decoding may be needed prior to checking authorization.

In one or more embodiments, the resources protected by the system may include message attachments. These attachments may include for example any kind of file or media, or any other item that can be attached to or included with an electronic message. FIG. 10 illustrates an example with message **401b** from sender **1001** containing an attached file **410b**. The system performs rewrite operation **421** on the attachment **410b** and converts it to a protected reference **431b** in protected message **430b**. The protected message **430b** is then delivered to the recipient **1002**. Recipient **1002** makes a copy of the protected reference by forwarding the message **430b** to another user **1003** as forwarded message **1004** with copy of the protected reference **432b**. User **1003** then attempts to access the resource through this copy **432b** of the protected reference to the resource. This example presumes that only recipient **1002** and sender **1001** are authorized users for the resource as defined for example in an access control list for the resource. User **1003** is an unauthorized user, and the system therefore blocks access, as described above. FIG. 10 also illustrates an additional feature of one or more embodiments wherein unauthorized access attempts may be logged with detailed information about the access attempt. The system generates Unauthorized Access Log entry **1005**, which in this illustrative example describes the user attempting access **1006**, the resource the user attempted to access **1007**, and the source of the copy **1008**. One or more embodiments may include any available information in an unauthorized access log entry, in order for example for senders or administrators to monitor communication paths, identify channels that may leak protected information, and monitor compliance with policies for secure information. In this example the Unauthorized Access Log **1005** is sent on path **1009** to sender **1001**, who may then take corrective actions **1010** and **1011**. In one or more embodiments access logs and notices of attempted unauthorized access may be sent immediately or

periodically for example to senders, recipients, system administrators, security personnel, or any other relevant parties.

FIG. 11 illustrates an embodiment that is a variation of the example shown in FIG. 10. In this example, an attempt by unauthorized user **1003** to view protected resource reference **432b** triggers a prompt **1101** to user **1003** informing him that permission is required to access the file, and asking him if he wants to request permission, in this case from the sender **1001**. The user **1003** chooses the No option **1102** to indicate that he does not want to request permission. One or more embodiments may apply any desired policy to manage attempts by unauthorized users to access protected resource references. These policies may include for example, without limitation, blocking access, logging the access attempt (as illustrated in FIG. 10), informing the user that the resource is unavailable, asking the user if he or she wants to request permission to access the resource (as illustrated in FIG. 11), providing limited or restricted access, or any combination of these policies.

One or more embodiments may limit access to protected resources by limiting the number of times a protected resource reference may be used. FIG. 12 illustrates an example of an embodiment that includes a maximum count **1201** for resource reference usage in the Protected Resources table **901a** of the Authorization Subsystem **450**. The table also tracks the number of previous accesses **1202** for each protected resource reference. In this illustrative example, protected message **430b** contains an encoded reference **431b** to a resource (here a file attachment), and the maximum number of accesses **1203** allowed for this resource is 1. Thus any attempts after the initial access to view this resource will be blocked. When recipient **1002** receives the message **430b** and initially accesses the protected reference **431b**, the previous access count **1204** is zero. Because this previous access count **1204** is lower than the maximum count **1203**, access is permitted **1205**. The Authorization Subsystem increments **1206** the previous access count to **1207** to reflect this access. If recipient **1002** then forwards the message to user **1003**, generating copy **432b** of the protected reference, an attempt by user **1003** to access **432b** will be blocked **1208** since the resource has already been accessed for the maximum number of times. Similarly, one or more embodiments may limit the amount of time that a resource may be accessed. For example, the Authorization Subsystem may have a protected resource reference expiration date, after which no accesses of this protected resource are permitted. One or more embodiments may limit the total duration of access, for example if the time of access can be monitored by the system. One or more embodiments may combine maximum resource access counts or times with other authorization control mechanisms included those described above.

One or more embodiments may limit the number of users that are allowed to access a resource, instead of or in addition to limiting the total number of accesses or the total time available for access. FIG. 12A illustrates an embodiment that uses this technique to determine if users are authorized to access resources. Protected Resources table **901b** has column **12A01** for the maximum users count for a resource; this count is the maximum number of distinct users that may access a resource before further access is blocked. Column **12A02** is an accessed-by list for each resource; this column tracks the identities of users who have previously accessed each resource. In this illustrative example arbitrary 3-character user identifiers are used to show user identities; one or more embodiments may use any user identifier to

track which users have accessed which resources. User **1002** with illustrative user identifier **12A03** attempts to access protected link **431b** in message **430b**. This access attempt triggers a check of the Protected Resources table **901b**. The accessed-by list **12A04** for this protected resource reference is empty, and the maximum user count **12A05** is 1; thus an additional access is allowed and the system allows access **12A06**. This successful access causes the user's identity **12A03** to be added **12A07** to the accessed-by column, resulting in a new accessed-by list **12A08** for this resource. User **1002** then forwards the message to user **1003** with user identifier **12A09**. User **1003** attempts to access the copy **432b** of the protected resource reference. This triggers another check of the Protected Resources table. Now the number of users in the accessed-by column **12A08** for the resource is 1, which matches the maximum **12A05**. Therefore the access attempt is blocked **12A10**. However if the initial user **1002** attempts to access the resource again with access attempt **12A11**, the authorization check determines that the user's identity **12A03** is already in the accessed-by list **12A08** for the resource, so the subsequent access is permitted **12A12**.

One or more embodiments may provide secure access to resources via a sandbox environment. The sandbox environment may for example allow users to open, view, manipulate, or execute resources in an environment that limits the effect of potential threats, or that limits users' ability to perform selected actions. Sandbox environments may for example include virtual machines, specialized applications, specialized electronic message clients, or managed cloud applications. FIG. 13 illustrates an embodiment that uses a managed cloud application to provide secure access to resources. When user **1002** accesses protected resource reference **431b**, which here refers to an email attachment, the system provides access to a copy **1302** of the original attachment that is stored in a cloud-based file system **1301**. A copy of the original attachment is never downloaded to the user's computer. The system opens the file using a managed cloud application (here a spreadsheet viewer **1305**) that executes on a remote server **1304**; the user views the file through his browser **1310**. The managed cloud application **1305** and cloud-based file system **1301** provide a sandbox environment that limits the impact of potential threats on the user's computer (and on other systems connected to this computer). For example, a virus check **1303** may be performed automatically when opening the file **1302**. Because the cloud-based system is managed, virus checking and other security features may be more complete and more up to date than the security capabilities of the user's local computer. For example, a cloud-based system may have the latest security patches and virus definitions, whereas a user may forget or choose not to install these. In addition, the effect of any threats embedded in the file are limited since the browser environment itself provides a sandbox. Moreover, the cloud application may be configured to limit the user's permissions for the resource. In this example, the Copy button **1306** and Print button **1307** of the managed spreadsheet application **1305** are greyed out, indicating that they are disabled for the user. Disabling these or similar features may for example limit leaks of sensitive information contained in the file. One or more embodiments may use any sandbox environment for access to protected resources, including but not limited to managed cloud environments such for example as Google™ Docs, Microsoft Office™ Online, or Dropbox™. One or more embodiments may configure a sandbox environment to associate any applications with any types of files. One or more embodi-

ments may perform any desired security checking actions, such as for example virus checking, prior to opening a file or accessing a resource in a sandbox environment. One or more embodiments may provide any desired limitations on application features and permissions within a sandbox environment.

One or more embodiments of the invention may use stored data such as a messaging system database to determine whether an electronic message contains or presents a potential threat. Threat detection rules may therefore be dynamically generated or modified based on actual communications and contacts made by a user or by an organization. FIG. 14 shows an architectural overview of an embodiment of a threat detection system that uses data in messaging system database **1401** to determine whether electronic messages contain potential threats. The message system database **1401** may contain any information related to messages, contacts, addresses, communications, connections, social or professional networks, or organizational structures. For example, in the embodiment shown in FIG. 14, database **1401** contains Contacts list **1402**, Message Archive **1403**, and Summary Data **1404** that for example may be derived from the Contacts list, the Message Archive, or both. Contacts **1402** may contain any information on persons, groups, or organizations; this information may include for example, without limitation, names, addresses, email addresses, identities, certificates, demographic data, social networking names or addresses, aliases, notes, nicknames, phone numbers, physical addresses, roles, titles, affiliations, and personal information such as birthdays or relatives. In one or more embodiments contact list information may be obtained from, augmented with, or validated against directories, registries, or databases that are organization-wide or that span organizations, such as for example Active Directory services. Information from multiple directories may be merged into or copied into a Contacts list, using for example utilities such as ADSync. A Contacts list may be a Global Address List, or it may include all or part of one or more Global Address Lists. A Contacts list may also include information from any public or shared lists of persons, addresses, organizations, or names. Message Archive **1403** may represent any archive of messages sent by, received by, drafted by, viewed by, or otherwise accessed by a user or any set of users. The messages in Message Archive **1403** may be any type of message, such as for example, without limitation, emails, text messages, voice messages, video messages, faxes, tweets, Instagrams, or postings on social network sites. A Message Archive may contain any list or lists of any types of messages over any time period. Messaging System Database **1401** may also contain Summary Data **1404**, which may for example consolidate information from the Contacts and the Message Archive. Any type of summary information may be derived and stored. For example, Summary Data **1404** may include counts or sizes of messages sent to or received from each contact in the Contacts list, potentially grouped as well by organization or domain name. It may include the number of contacts associated with each domain name. Summary Data may also include temporal information, such as for example the time that each Contact was last contacted. These examples are illustrative; one or more embodiments may use any type of Summary Data that is derived in any fashion from the Contacts or Message Archive information.

In the embodiment illustrated in FIG. 14, data in the Messaging System Database **1401** is used to analyze electronic messages in order to determine whether the messages contain or may contain a threat. This analysis may check for

any kind of threat, including for example, without limitation, phishing attacks, spear-phishing attacks, whaling attacks, malware, viruses, worms, Trojans, spam, adware, spyware, or denial of service attacks. Analysis may use any information in the messages combined with any information in the Messaging System Database to assess whether a message presents a potential threat. One or more embodiments may use any additional information to perform threat analysis, such as for example, without limitation, whitelists, blacklists, or signatures of viruses or other malware; this information may be combined with information from the Messaging System Database in any manner.

One or more embodiments may apply a Message Filter **1410** to electronic messages, in order to check for potential threats and to respond to detected or suspected threats. A filter may check any or all of the message parts that comprise a message, such as for example, without limitation, the sender or senders, the receiver or receivers, the headers, the message text, the subject, the message thread, attachments, embedded links, embedded media, the path along which the message was transmitted, and timestamps associated with creating, sending, forward, receiving, and reading the message. The Message Filter may take any desired action when a threat is detected or suspected, such as for example blocking all or part of a message, or adding warnings that alert users to potential threats. FIG. **14** illustrates several illustrative actions taken by the Message Filter **1410**. Message **1421** is analyzed **1411** for threats; because the filter does not detect a threat, the message is allowed **1412** with no modifications. Message **1423** is analyzed **1413** for threats; because a threat is detected, the message is blocked **1414**. One or more embodiments may block only parts of a message instead of an entire message. Message **1425** is analyzed **1415** for threats; because the embedded link **1426** appears suspicious, the message filter transforms **1416** the message into a modified message **1427**. In the modified message **1427**, the link **1426** is replaced with an indirect link **1428** that applies additional checking or warnings when the link **1428** is clicked. These examples illustrate some possible actions of the Message Filter **1410**: it may pass a message through unchanged; it may block all or part of a message; or it may transform all or part of a message to a modified message that for example incorporates additional checks or warnings.

A Messaging System Database **1401** may be associated with an individual, with a group, or with an entire organization. Message Filter **1410** may use multiple Messaging System Databases to perform threat checking and transformations. For example, in a message addressed to an individual, both the Messaging System Database of the individual and that of the individual's organization may be used for threat checking. FIG. **15** illustrates an embodiment with a hierarchically organized set of Messaging System Databases. Organizational database **1501** contains an aggregate Message Archive and Contacts for all individuals within the organization, and Summary Data derived from these aggregates. Each individual within the organization has an individual Personal Database, such as for example Personal Databases **1502**, **1503**, and **1504**. The Personal Database for an individual may contain, for example, messages sent to or sent by that individual, and contacts entered by that individual. The Organizational Database **1501** may for example be a union of all of the Personal Databases, and it may include additional organization-wide information that is not associated with any particular individual. Threat detection **1520** for an incoming message such as **1510** may reference the Organizational Database **1501** as well as the Personal

Database **1504** of the message recipient. This scheme is illustrative; one or more embodiments may use any set of Messaging System Databases in any manner to check messages for threats.

FIG. **15** also illustrates an embodiment that uses data from one or more external databases to supplement the analysis of the organization messaging database in order to perform threat detection. In the embodiment shown, external databases **1530** are accessed by threat check **1520**. These databases may include for example database **1531** that may contain blacklisted senders or web sites, database **1532** that may contain known or suspected spammers, and database **1533** that comprises for example DNS and whois servers that provide information on website identity and registration. These examples are illustrative; one or more embodiments may access any available external databases in addition to internal organizational messaging databases to perform threat detection.

One or more embodiments may use any information in a Messaging System Database to check a message for threats. We will now describe several specific examples of threat detection techniques that use the Messaging System Database information. FIG. **16** illustrates an embodiment that checks for threats by comparing the sender of a message to the senders of all previously received messages in the Message Archive; if a sender is a new sender, the message is classified as a potential threat. In the example illustrated in FIG. **16**, the Personal Message Archive **1601** of the recipient is used for the threat check **1603**; one or more embodiments may also use an organizational message archive (for example, to classify a message as a potential threat if the sender has never sent a message to anyone in the organization). The email address of the sender of message **1602** does not appear in the From field **1604** of any message in the Message Archive **1601**; thus the threat detection process **1603** classifies the sender as a "new sender" **1605**. Based on this classification, one or more embodiments may consider the message to be a threat or a potential threat. Actions taken by the system for this potential threat may include blocking the message entirely, blocking parts of the message, or warning the user about the potential threat. In the example shown in FIG. **16**, the system transforms message **1602** into modified message **1606**; the transformation inserts a warning that the sender is new, and that the user should therefore be cautious, particularly in sharing personal information. In this example, the system inserts a warning **1607** into the subject line, and it inserts a preamble **1608** prior to the message contents that warns that the sender is new.

The example shown in FIG. **16** uses the Message Archive to determine if a sender is new, and hence potentially a threat. One or more embodiments may use a Contacts list for a similar purpose. For example, a sender may be considered "new" if the sender does not appear in the Contacts list. FIG. **17** illustrates an embodiment that uses a Contacts list to determine if a message sender is a known contact. For illustration, this example uses an Organizational contacts list **1701** instead of a personal contacts list. This is for illustration only; one or more embodiments may use any combination of personal contacts and organizational contacts to screen messages for potential threats. In the example of FIG. **17**, message **1602** is checked **1702** for threats by comparing the sender of **1602** to the known contacts in **1701**. Because the sender address does not match the email addresses **1703** of the contacts in database **1701**, the message is classified as having an "unknown sender" **1704**. In this example, the sender's email address is compared to the email addresses of

known contacts in the Contacts list **1701**. One or more embodiments may use any type of sender identity and contacts identity to determine whether a sender is a known contact, instead of or in addition to email addresses, such as for example, without limitation, names, nicknames, display names, aliases, physical addresses, phone numbers, certificates, or any other identifying information. One or more embodiments may use only parts of an email address, such as for example the domain name portion of the email address. Because message **1602** is from an unknown sender (one whose email address does not appear in Contacts **1701**), the message filter of the system may block all or part of the message, or it may transform the message for example to add a warning. In the example of FIG. **17**, the system transforms message **1602** to modified message **1705**, with a warning **1706** inserted in the subject, and another warning **1707** inserted into the message contents. One or more embodiments may perform any desired transformation on messages that have suspected threats, including for example, without limitation, adding warnings, removing message parts, encoding links or other resources, rewriting message text, and adding levels of security or checking when users attempt to access the message or any of the message parts.

The example of FIG. **16** uses a Message Archive to determine whether senders are known; the example of FIG. **17** uses a Contacts list to determine whether senders are known. One or more embodiments may combine these techniques in any desired manner, using combinations of the Message Archive and the Contacts list to assess the threat potential from the sender of a message. For example, one or more embodiments may classify a sender as unknown if the sender appears in neither the Contacts list nor the Message Archive.

One or more embodiments may use the length of time a contact has been in a Contacts list to determine the likelihood that a message from that contact is a potential threat. This approach may assume, for example, that newer contacts may be less trustworthy since the user or the organization has less experience with them. FIG. **17A** illustrates an embodiment that uses the time a contact has been known in a Contacts list to determine the threat potential of a message from that contact. Contact list **17A01** includes field **17A02** with the timestamp of when each contact was entered into the Contacts list. Message **17A10** is received from email address **17A11**. This address matches the email address **17A12** of a contact in the Contact list. The sender is therefore a known contact, unlike the example illustrated in FIG. **17**. The threat check **17A13** therefore checks how long the contact has been in the Contacts list. By comparing the timestamp **17A14** of when the message was received with the timestamp **17A15** of when the contact was added to the Contact list, the threat check **17A13** determines that the contact was recently added **17A16**. This value is compared to threshold **17A17**; since the age of the contact is below the threshold, the message is classified as a potential threat. In this example, the threat protection system modifies the message **17A10** by inserting warnings to form message **17A18**; warning **17A19** is inserted in the subject line, and warning **17A20** is inserted in the message text. One or more embodiments may block the message or parts of the message instead of or in addition to inserting warnings.

Fraudulent messages such as phishing attacks are often constructed so that they appear to be sent by a known contact. In some cases, messages from senders that appear in the Contacts list may be recognized as fraudulent or potentially fraudulent if the apparent sender is not capable of sending messages. FIG. **17B** illustrates an example with a

message sender impersonating a distribution list in the Contact list. Contact list **17B01** contains several individual names and addresses, and a named distribution list **17B02** that contains multiple addresses **17B03**. Distribution lists are typically configured as recipients of messages rather than senders of messages. Therefore, a legitimate message typically should not have a distribution list as a sender. In the example shown in FIG. **17B**, message **17B04** has sender with identity matching the distribution list entry **17B02** in the Contact list **17B01**. The threat check **17B05** flags the message as suspicious **17B06** because the sender's name matches the name of distribution list **17B02**, which generally should only be a message receiver. Therefore, the system transforms message **17B04** to message **17B07**, with warning **17B08** inserted in the message subject and warning **17B09** inserting in the message text. One or more embodiments may block a message from a distribution list instead of inserting warnings. One or more embodiments may use any desired method to detect and flag senders that appear in a Contact list but are not legitimate or typical sources of messages. For example, in addition to distribution lists, non-sending Contact list entries may include email addresses that have been configured by an organization as recipients for particular purposes (e.g., unsubscribe@gods.gr), but that are not used for sending messages.

In some cases, an impostor may use a sending address that is almost identical to that of a known contact, so that the receiver mistakes the sender for the real contact. One or more embodiments therefore may classify a message as a potential threat if the identity of the sender is similar to, but not identical to, that of a known contact in a Contacts list. Any type of identity may be used to compare a sender to a contact. For example, without limitation, an identity may comprise an email address, a partial email address, a domain name of an email address, a display name of an email address, a physical address, a last name, a full name, a nickname, an alias, a phone number, an extension, a PIN, a social security number, or an account number. One or more embodiments may use any method to define and calculate the similarity between two identities.

FIG. **18** illustrates an example of an embodiment that uses similarity of a sender to a known contact to determine whether a message is a potential threat. Message **1602** has sender with email address **1802**. Contact list **1701** contains a similar, but not identical, email address **1801**. The threat detection system compares these two identities (which in this example are email addresses) and determines that the sender's identity is similar to, but not identical to, the contact's identity. In this example the comparison uses a distance function between the two identities. One or more embodiments may use any distance function or similarity metric, or any other method to compare identities to determine the degree of similarity. One or more embodiments may compare any form of identity, including for example any portion of the email address or any other name, identifier, number, string, or value associated with a sender or a contact. In this example the email addresses are compared using a Levenshtein distance function, which counts the number of character changes needed to transform one string into another string. The result **1803** is compared to threshold **1804**; because the similarity metric is positive and below the threshold **1804**, the message is classified as a potential threat. The threat protection system transforms message **1602** into modified message **1805**, with warnings inserted into the subject line and the message text.

Phishing attacks and other threats may use names or addresses of senders or web sites that are similar to those of known, legitimate senders or websites. In addition to deliberate, minor spelling changes, such as the difference between address **1801** and address **1802** of FIG. **18**, attackers may use homograph attacks that use different characters that look alike. For example, different Unicode characters may have identical or similar displays; hence names may differ in their Unicode representation even if they appear identical or very similar to a receiver. As an illustration, the Unicode character 0x0430 is a Cyrillic lower case “a”; this character may look identical to Unicode character 0x0061, which is a Latin lower case “a”. Thus for example the domain name www.bankofolympus.com with the “a” in Cyrillic is a different domain from the identical looking name www.bankofolympus.com with the “a” in Latin. One or more embodiments may compare names for similarity using knowledge of homographs. For example, a distance metric may take into account the display of characters as well as their internal (e.g., Unicode) representation. As an example, each Unicode character may be mapped into a canonical representation character prior to calculating a distance. Thus for example, both 0x0430 and 0x0061 might be mapped to the same representation character “a”. The homograph-aware distance between the www.bankofolympus.com name with Cyrillic and www.bankofolympus.com with Latin “a” would then be 0, indicating that one may be an impostor posing as the other. Comparison of names that may include internationalized domain names (or similar identifiers) may first transform these names from an encoded internationalized representation to a Unicode character set, and then to a canonical form or other representation that reflects the display of the characters. For example, the internationalized domain name www.bankofolympus.com with a Cyrillic “a” may be encoded in ASCII as www.xn--bnkofolympus-x9j.com. For name comparison, one or more embodiments may first decode an encoded internationalized ASCII string (like www.xn--bnkofolympus-x9j.com) into the corresponding Unicode characters, and then compare the Unicode string to other names using canonical representations based on display, or based on other similarity scores that take display representations into account.

One or more embodiments may also calculate distances between names taking into account letter combinations that look similar; for example, the letter combination “rn” looks very similar to “m”. Thus the name www.bankofolympus.com may be easily confused with www.bankofolympus.com. An illustrative distance metric that takes these similar appearing letter combinations into account may for example use a variation of a Levenshtein distance function that counts a substitution of one combination for a similar looking letter as a fractional letter substitution to reflect the display similarity. For instance, a substitution mapping “rn” to “m” may count as a distance of 0.5, rather than as 2 in a standard Levenshtein distance function. One or more embodiments may extend this example using a table of substitutions between characters and character combinations, with an associated distance weight associated with each such substitution. This approach may also be used for the homograph similarity described above; substitution of one letter for a homograph (identical or similar appearing letter) may for example count as a fractional distance rather than as a full character edit.

One or more embodiments may use any type of identity or identities to compare senders to known contacts or previous senders in order to flag potential threats. FIG. **18** illustrates a comparison using email addresses as identity.

FIG. **18A** illustrates an embodiment that further compares a sender biometric identifier embedded in a message with corresponding biometric identifiers of known contacts. One or more embodiments may use any form of biometric identifier to compare senders to contacts or to other lists of known senders, including for example, without limitation, a fingerprint, a palm print, a voice print, a facial image, or an eye scan. In FIG. **18A**, contacts list **18A01** contains a column **18A02** with a fingerprint of each known contact. In this embodiment, incoming messages may include a fingerprint of the sender. Incoming message **18A04** has sender email address **18A05**, and the message contains fingerprint **18A06** ostensibly from the sender. The threat detection system compares the sender email address **18A05** and the sender fingerprint **18A06** to identities of contacts in the contacts list **18A01**. The fingerprint **18A06** matches fingerprint **18A03**; however, the email address **18A05** differs from the corresponding contact email address **1801**. Therefore, the threat detection system determines that the message may be a potential threat **180A07** since the sender’s identity is similar to, but not identical to, that of a known contact, taking into account both the fingerprint and the email address. Transformed message **18A08** provides a warning that the sender may be an impostor who has, for example, stolen the fingerprint identity to appear to be the known contact, but who is using a falsified email address as part of an attack.

FIG. **19** illustrates an example that compares both the display name and the address portions of an email address to determine if a sender is a potential impostor. Message **1902** is from sender **1903** with the same display name (“Alex the Electrician”) as contact **1901**. However, the sender’s address (alexander@gmail.com) is different from the address of the contact **1901**. Threat analysis **1904** therefore flags the sender as a potential impostor **1905**, and adds warnings to transformed message **1906**. As this example illustrates, one or more embodiments may compare senders to contacts using any combination of identities or partial identities to determine if a sender may be imitating a known contact.

The examples of FIGS. **18** and **19** illustrate use of a Contact list to identify senders that have identities that are similar to, but not identical to, identities of known contacts. FIG. **20** illustrates an embodiment that checks for similarity of a sender to previous senders or receivers of messages in a Message Archive. Message **1902** is received from sender **1903**. The sender identity **1903** is compared to senders that appear in Message Archive **2001**. A similar sender is located in message **2002**, and the identity **2003** of the sender of message **2002** is compared to the identity **1903** of the sender of the new message. As in FIG. **19**, the threat detection system flags the sender as a potential impostor **1905** since the display name is the same but the address is different, and inserts warnings into transformed message **2004**. One or more embodiments may use any combination of Contact lists and Message Archives to check the identities of senders and to perform threat analysis. For example, the techniques illustrated in FIGS. **19** and **20** may be combined, wherein a sender may be identified as a possible or probable impostor if the sender identity is similar to either a known contact or to a previous sender or receiver of a message in a Message Archive. One or more embodiments may calculate a similarity score for a sender identity using any combination of data from Contacts and Message Archives.

One or more embodiments may apply any of the above techniques to other message parts of a message in addition to the message sender. For example, in phishing attacks a message may include a link to a malicious website that is a

close replica of a legitimate website. One or more embodiments may analyze message links by comparing them to previously received links; if the link identities are similar but not identical, the system may flag the link as a potential threat. Any form of link identity may be used for the comparison, such as for example, without limitation, a domain name, an IP address, a certificate, a hyperlink display name, or any value obtained from or derived from the website that is the target of the link. FIG. 21 illustrates an example. Message 2102 contains link 2103 to a website. Message Archive 2101 contains a previously received message 2104 with a link 2105. Using a similarity metric like the one described with respect to FIG. 18, the domain names of the links 2103 and 2105 are compared; the result 2106 is compared to threshold 2107. Because the link 2103 is similar to, but not identical to the previously received link 2105, the message is flagged as a potential threat. One or more embodiments may insert a warning into the message, as for example was illustrated previously. In the example shown in FIG. 21, the threat protection system transforms message 2102 into modified message 2108, which changes link 2103 to an encoded link 2109. Clicking on the encoded link 2109 may for example perform additional checks or present a warning to the user.

One or more embodiments may compare any portion of a link or any portion of a domain name to the corresponding portion of other links or domain names in order to determine similarity. For example, the domain name 2105 (www.bankofolympus.com) includes a top-level domain (com), a second-level domain (bankofolympus), and a host name (www). One or more embodiments may compare domain names for similarity using only the top-level and second-level domains, for example, since organizations can easily assign or change host names (or add subdomains). Thus a link with the same top-level and second-level domain, but a different host name or other subdomain likely does not represent a threat. As an illustration, if a link is received to www2.bankofolympus.com, the top and second level portions (bankofolympus.com) match the previously received top and second level portions of link www.bankofolympus.com; thus the new link may not be considered suspicious even though the full domain name differs slightly from the previous full domain name. Additional subdomains may also be ignored in one or more embodiments. For example, a link to www.homeloans.bankofolympus.com may be compared for similarity using only the top-level and second-level domain portion (bankofolympus.com), with the subdomain "homeloans" and the hostname "www" ignored for similarity comparisons. Similarity comparisons in one or more embodiments may also ignore link path names after the domain name, for example. Thus for example a link to www.bankofolympus.com/support may be considered identical to a previously received link to www.bankofolympus.com/login, if the similarity comparison compares only the domain name portion of the link (www.bankofolympus.com), or only the top-level and second-level domain portion (bankofolympus.com). In general, one or more embodiments may compare names (including links, addresses, identifiers, domain names, etc.) using any desired similarity measure on either full names or any portion or portions of the names. Portions of names compared may include for example, without limitation, any subset, slice, field, extract, transformation, prefix, or suffix of a name.

One or more embodiments may compare a link in a message to any domain name referenced in any part of any message in a Message Archive. For example, the email address of the sender or receiver of a message generally

contains a domain name; this domain name may be compared to a link address in an incoming message. FIG. 22 illustrates an example. Message 2102 contains a link to a website in domain 2203. Message Archive 2201 contains message 2204 from a sender from domain 2205. The system compares domain 2203 and domain 2205; the result 2206 shows that the domains are similar but not identical. The system therefore classifies message 2102 as a possible threat, and transforms it into message 2108 (as in FIG. 21) with an encoded link that provides additional protection or warnings.

Another indication that a message may be fraudulent is that it is contradictory to or inconsistent with previous messages from the same sender, from a similar sender, with the same or similar subject, or on the same or a similar topic. One or more embodiments may compare the contents of a message with the contents of previous messages in the Message Archive to identify contradictions or inconsistencies. A contradiction may be for example an explicit or implied inconsistency between messages, or it may be an explicit instruction or indication to change or disregard information provided in a previous message. Analyses for contradictions may use any methods to determine the meaning or purpose of the messages, including for example natural language processing, pattern matching, statistical analysis, or artificial intelligence. FIG. 23 illustrates an example of an embodiment that detects a contradiction by observing deposit instructions to two different account numbers. Message Archive 2301 contains a message 2302 from sender 2303 with subject 2304 that instructs the recipient to deposit funds into account number 2305. Subsequent message 2310 is apparently from the same sender and has the same subject, but it references a different account number 2315. Threat detection system 2320 analyzes message 2310 against previous messages in archive 2301 with the same or similar sender or subject, including message 2302, and determines that the account numbers are different. For example, 2320 may search for numbers in a particular format, or for numbers following selected keywords such as "account." It may also search for key phrases that suggest a contradiction, such as "please disregard," "please change," or "use . . . instead." One or more embodiments may use any analysis method to identify account numbers or similar elements within messages, or to identify inconsistencies or possible contradictions. The threat analysis result 2321 therefore flags message 2310 as a possible threat, and the system transforms message 2310 into modified message 2322 by inserting warnings into the subject line and the message contents.

FIG. 24 illustrates another example an embodiment that discovers an inconsistency that may represent a message threat. Message 2402 from sender 2403 requests the recipient to update a password, and it provides an embedded link to do so. Message archive 2401 contains several messages from the same sender. A threat protection system 2404 analyzes these previous messages and determines that the request is unusual 2405 since the sender has never used the phrase "update your password" and has never included an embedded link in a message. One or more embodiments may use any form of pattern analysis, parsing, classification, trend analysis, statistical analysis, or artificial intelligence to determine whether a message represents an unusual message that is inconsistent with previously received messages. Thus the system transforms the message 2402 into modified message 2410 with the link 2406 transformed into encoded link 2411, which provides additional checking or warnings.

As described in previous examples, one or more embodiments may also add warnings to the message, or may block all or part of the message.

FIG. 25 continues the example of FIG. 24 to show an illustrative warning embedded into an encoded website link. When user 2501 clicks encoded link 2411, the threat protection system may perform additional checks 2502 to determine whether the original link target is a potential threat. It may then display a warning message such as 2503. One or more embodiments may not perform any additional checks, but instead may directly display a warning when an encoded link is checked. One or more embodiments may block a site entirely if the check 2502 indicates that the site is a potential threat. Warning message 2503 may for example explain to the user why the link is a potential threat. It may also caution the user not to provide any personal or sensitive information to the site. The warning may provide the user with an option 2504 to proceed to the original site 2505, or an option 2506 to not connect. One or more embodiments may provide any desired information, education, warnings, caveats, or options to the user when the user clicks an encoded link or otherwise accesses a message that has been transformed by the threat protection system.

The check site process 2502 may perform any desired analysis of the site 2505 to determine if it is an actual, potential, or likely threat. FIG. 26 illustrates an embodiment that checks a site's domain registration records to determine the likelihood that the site is a threat. Check 2502a obtains registration information 2601 for the domain associated with the site. The system analyzes the elapsed time since the site was registered, and the length of time for which the site was registered, to determine how "mature" or stable the site is. The result 2602 indicates that the domain was registered recently (30 days ago) and was registered for only one year. This implies a relatively low "maturity score." Therefore, the system provides warning 2603 to the user. One or more embodiments may use any available domain registration information to determine whether a site may represent a threat. For example, one or more embodiments may calculate a maturity score for a website based on any combination of the duration of time since the domain for the site was registered and the length of time for which the domain was registered. One or more embodiments may apply a threshold value to the maturity score to determine whether the site represents a potential threat.

One or more embodiments may assess the maturity of a website, domain name, or other identity by analyzing the pattern of traffic associated with that identity over time. For example, a website may have been registered long ago, but kept "dormant" until recently, in which case it may have a history of little or no traffic until recently; this pattern of traffic may suggest a possible threat. Traffic may be measured for example by services that measure DNS queries, or by services that monitor IP addresses of packets flowing through the Internet. Traffic may also be measured as email to or from specific domains. FIG. 26A illustrates an embodiment that checks the traffic history of a website prior to allowing access to the site. As in the embodiment of FIG. 26, a link to a website received in a message is rewritten into an encoded link; when user 2501 clicks on the encoded link, check 2502b accesses traffic history 26A01 for the site. One or more embodiments may use any source of traffic history information to perform check 2502b. For example, without limitation, traffic history may comprise any measurements of incoming connections to a domain or website or IP address, outgoing connections from a domain or website or IP address, email messages sent from or to a domain or

address, or DNS queries for a domain name. In the example of FIG. 26A, the website referenced in the original message was registered at time 26A10, which predates the clicking of the link by more than a year. However, traffic measure 26A11 associated with the website was very low or zero for some time after registration. This low traffic measure suggests that the website, although registered, was effectively dormant for a significant period of time after registration. At time 26A12, traffic increased dramatically and exceeded threshold value 26A13. The check 2502b therefore uses this time 26A12 as a relevant measure of the maturity of the website, since it indicates when the site stopped being dormant and became active. Since this time of significant activity was very recent, the maturity score 26A02 indicates that the maturity of the site is low. Thus message 26A03 provides a warning that the site may be a threat.

In addition to transforming messages to add warnings or to encode website links, one or more embodiments may further transform messages to encode personal, sensitive, or confidential information. The encoded information may for example only be decoded and presented to the user if the user presents specific credentials, or if the user's identity matches a set of authorized recipients. FIG. 27 illustrates an embodiment that transforms a message to hide a security code from unauthorized users. Message 2701 contains a security code 2702 that should only be available to authorized users. The system 2703 detects this security code in the message, and encodes it into a protected link 2704. When a user 2705 clicks the link, a password prompt 2706 is presented to the user prior to displaying the security code. In one or more embodiments the password prompt may be replaced by an automated check of the identity and credentials of the user, or by any desired authentication and authorization scheme. The threat protection system 2703 may for example locate personal, sensitive, or confidential information in messages using natural language processing, pattern matching, artificial intelligence, or any text processing scheme or algorithm. In the illustrative example of FIG. 27, the system 2703 searches messages for specific phrases 2707. For any of the located phrases, a number or string matching a specific format that is near the phrase may be considered sensitive information, for example. For example, a number of the format "ddd-dd-ddd" (where each "d" is a digit) near the phrase "social security number" or "social security" may be considered to be a social security number, and thus may be encoded by the system.

In one or more embodiments, the sender of a message may designate personal, sensitive, or confidential information explicitly. The threat protection system may then use these user designations to determine what information to encode. FIG. 28 illustrates an example where the sender of message 2801 (or an editor of the message) has inserted tags 2804 and 2805 around code 2702. The threat protection system 2803 searches for these tags 2807 and encodes information located within the tags. One or more embodiments may use any format for tags or other designations to identify information that should be encoded. In one or more embodiments the schemes illustrated in FIGS. 27 and 28 may be combined, wherein the sender may designate sensitive information and the system may in addition attempt to determine other sensitive information that has not been explicitly tagged.

One or more embodiments may transform messages containing personal, sensitive, or confidential information in various ways to protect this information. For example, transformations may delete or substitute message recipients in order to ensure that the personal, sensitive, or confidential

information is only sent to authorized receivers or to authorized domains. FIG. 29 illustrates an example. The Threat Protection System 2910 is configured to ensure that confidential information is sent only to email addresses in the gods.gr domain. One or more embodiments may apply similar rules to confidential information for a company or organization, for example, to ensure that this information is only sent within the company. One or more embodiments may have a list of multiple domains that are authorized to receive messages, or may apply any other rules to determine which email addresses are authorized to receive which messages or which types of information. Key phrase list 2911 provides phrases that indicate that a message contains or may contain confidential information. One or more embodiments may also use explicit tagging of sensitive information, as illustrated for example in FIG. 28. In the embodiment illustrated in FIG. 29, Threat Protection System 2910 scans message 2901 for the phrases 2911. This scan may be performed for example when sending, forwarding, or delivering a message. It may also be performed during or after message composition, for example as part of an email client. Because the title 2905 of the message contains a sensitive phrase, the message is flagged as having confidential information. The policy in this illustrative example is that only recipients with email addresses in the gods.gr domain are authorized to receive this information. Of the original recipients 2902, 2903, and 2904 in message 2901, only recipient 2903 has an email address in the authorized domain. Therefore, in this example the system transforms the message to revised message 2920, with only recipient 2903 remaining; the other recipients are deleted by the system.

In one or more embodiments the threat protection system may also substitute a different email address when it transforms a message to remove a prohibited email address. FIG. 30 continues the example of FIG. 29 to illustrate email address substitution. As in FIG. 29, message 2901 is flagged as containing confidential information, based on the patterns defined in 2911, and email addresses 2902 and 2904 are removed from the recipients list because they are not in the authorized domain. In addition, contacts list 3012 is scanned by Threat Protection System 3010 to determine if a user whose email address is removed also has an email address in the authorized domain. In this example, user 3013 has two email addresses, one of which is the unauthorized address 2902 that is removed from the message, and the other of which is in the authorized domain. Therefore, the system 3010 may warn the user and/or make a substitution, and transform the message into message 3020 with address 3021 substituted for address 2902. The contact list 3012 has no matching authorized email address for the unauthorized address 2904; hence this address is simply removed with no substitution.

Information about a resource can change from the time the resource or a reference to the resource is rewritten and delivered to the user as a protected resource, referred to as the “delivery time”, and the time the user accesses the resource, referred to as the “display time”. For example, at delivery time, a resource is suspected of being a threat based on current information known about the resource. Later on, it’s confirmed that the resource is harmful. At display time, the resource is a known threat based on the updated information. The following system mediates a user’s access to a resource based on updated information about the resource.

FIG. 31 illustrates an example system that mediates a user’s access to a resource, including a web page. This can reduce the likelihood that the user will do something harm-

ful like give their password to an unsafe site or reuse their password. This embodiment follows the general architecture illustrated in FIG. 4, with specific components to handle links. In this example, a message 3101 sent to the user 3140 contains a link 3110 to a web page. One or more embodiments may accept messages with any types of links to any types of resource. Links may be for example, without limitation, any uniform resource locator (URL), uniform resource identifier (URI), or uniform resource name (URN) that reference any type of resource, including but not limited to web pages. URIs for example may use any URI scheme, including for example, without limitation, file, http, https, ftp, rtsp, telnet, imap, dns, smtp, mailto, news, or sms. Any method of referring to resources may be used by one or more embodiments. One or more embodiments may accept and rewrite messages with resources included directly in a message, rather than indirectly via a link or reference.

The system includes a Threat Check 3115 that uses information stored in a database 3116 to check the message 3101 for a threat. The database 3116 can include the Messaging System Database 1401, the Organizational Messaging Database 1501, and the other databases described above with reference to FIGS. 14 and 15. Information 3118 can include information that is known about the message 3101 (e.g., the senders of all messages previously received by the user 3140) at delivery time. The Threat Check 3115 can detect a threat based on the information 3118 using any one of the techniques described above with reference to FIGS. 16-30.

In response to detecting the threat, the Threat Check 3115 rewrites the link 3110 into an encoded form 3111 using a Message Transformation Subsystem 3120. The original messages 3101 is then delivered to the user 3140 as a modified message 3102 with the encoded link 3111. In the illustrative embodiment shown in FIG. 31, the encoded link 3111 provides an indirect and encoded link to resource 3180 (i.e., the web page) through a proxy server 3125. When the user 3140 accesses (e.g., clicks) the encoded link 3111 to see the web page at display time, the proxy server 3125 uses the path name (“abc123”) after the proxy server’s hostname (“www.proxy.com”) to determine which resource is referenced.

The proxy server 3125 includes a Resource Access Subsystem 3160 that provides mediated access to the resource 3180 via a Mediation Mechanism 3170. The mediated access can reduce the likelihood that the user 3140 will do something harmful, such as provide their bank password to an unsafe site or reuse their company password for their social media account. At display time, the Mediation Mechanism 3170 consults a database 3116’ and uses updated information 3118’ for the mediation process, which is described in greater detail below. (The use of prime symbols indicate that the database 3116 and the information 3118 have changed.) The updated information 3118’ includes information that is known about the resource 3180 at display time. Mediating the user’s access based on up-to-date information is useful. In some cases, little or no information is known about the resource 3180 at delivery time and, as such, it is unclear whether the resource 3180 is a threat or not. By the time the user 3140 accesses the resource 3180 at display time; more information about the resource 3180 may be known resulting in a better threat determination.

For example in a “zero-day” attack, typically a first group of users are harmed by the attack because it is new and unknown. This prompts security providers like MIMECAST to identify the attack, analyze it, and devise countermeasures. Additionally, information about the attack is dissemi-

nated among the security community and the public at large. The system can take advantage of such new information available at display time and can respond by blocking access to a resource or warning a user about accessing a resource. This feature is particularly useful because there is generally a significant time lag in between delivery and display time. The system can limit the number of users likely to be harmed to those who read an unsafe message most promptly, for example. Without the system, it is likely many more users would be harmed by a first wave of deliveries.

The Mediation Mechanism **3170** can use a variety of techniques to mediate a user's access to a link. Turning to FIG. **32**, Decode Module **3130** decodes the encoded link **3111** yielding the original link **3110** to the web page. (Any method may be used to encode and decode links as described above with reference to FIG. **4**.) The Mediation Mechanism **3170** receives the original link **3110** and performs a Check **3201** on the web page. The Check **3201** may use any desired method to determine, at display time, whether the web page presents known or suspected threats of any kind based on the updated information **3118'**. For example, a check method that uses updated whitelists and blacklists can be used, the basis of which is described above with reference to FIG. **7**. Other examples of possible check methods that may be used by one or more embodiments include, without limitation, checking for a valid certificate from a recognized certificate authority, verifying the identity of the sender of a message using for example DomainKeys Identified Mail (DKIM) or Sender Policy Framework (SPF), checking whether the name of a web page or domain is suspiciously similar to that of a known legitimate site, checking the length of time a web page or domain has been registered (under the presumption for example that many phishing sites for instance may be recent or short-lived), checking the IP address associated with a domain for suspicious geographical locations, and using a recommender system to determine a web page's safety reputation.

In one or more embodiments, the Check **3201** includes calculating a suspicion score for the encoded link **3111**, and using the suspicion score to determine the action when the user attempts to access the encoded link **3111**, as described above with reference to FIG. **7**. For example, the suspicion score can be compared with a threshold. A "high" suspicion score is greater than the threshold and a "low" suspicion score is less than or equal to the threshold. Links with high suspicion scores may be blocked and those with low suspicion scores may be allowed and/or trigger a user warning.

The suspicion score can be calculated by a process for analyzing visual representations of the encoded link **3111** and of trusted sites. These visual representations can be webpage visual images and, for the ease of reference, are called "screens". The process represents "durable" or "stable" parts of a screen by ignoring areas of the screen that change from one visit to another, such as display ads. The ignorable areas of the screen can be determined by examining a model that defines the logical structure of data (documents) and the way data is accessed and manipulated, such as the Document Object Model (DOM). Ignorable areas of the screen can also be determined by retrieving a page multiple times and determining which parts of the page have and have not changed. The process can store the stable parts of the screen or can hash these parts for quick evaluation and comparison.

With respect to trusted sites, the process stores the stable parts of top-level pages of these sites, called "trusted screens". When a user visits a page, for example, the process can hash its visual representation and compare the result to

the hashes of the trusted screens. If the screen matches one of the trusted screens but the corresponding site is not one of the trusted sites, the process returns a suspicion score indicating that the link is suspicious. In turn, the link can be blocked or the user can be warned. In one or more embodiments, the user or an administrator of the system can determine (set) which sites are sensitive enough to be trusted sites and have the above-described process applied. While described in the context of analyzing visual representations of sites, the process can also be applied to a video/audio stream to authenticate a video/audio connection.

In the embodiment shown in FIG. **32**, the Check **3201** determines that the link **3110** is either safe **3203** or malicious or suspicious **3202** based on the updated information **3118'** from the database **3116'**. (The use of prime symbols indicates that the database **3116** and the information **3118** have changed.) If the link is deemed safe, the system proceeds to connect **3204** to the web page. If the link is deemed malicious or suspicious, one or more embodiments may either block access **3205**, or warn **3206** the user **3140**. An illustrative warning **3207** is presented to the user **3140** who requested access to the link. This warning may for example explain to the user **3140** why the link is or may be dangerous. It may also educate the user **3140** on potential threats and how to avoid them. In this illustrative example, the warning presents the user **3140** with three options: Cancel **3208**, which blocks access; Connect **3209**, which ignores the warning and connects; and Learn More **3210**, which may present more detailed information about the threat or about threats in general. One or more embodiments may always block **3205** rather than warn a user. One or more embodiments may always warn **3206** and never block **3205**.

One or more embodiments may block certain links and warn the user about other links. In one or more embodiments a user warning may for example ask the user one or more questions about the link or about the message in which the link was included; the system may then determine whether to allow access to the link based on the user's response to the questions. FIG. **31** illustrates the Resource Access Subsystem **3160** executing on the proxy server **3125**. This is an illustrative configuration; one or more embodiments may distribute these subsystems or modules of these subsystems across servers or other computers in any desired manner.

Virtually everything online requires a password making stolen passwords a very big concern for everyone, and very lucrative business for scam artists and criminals. One deceptive approach is to trick a user into thinking they are dealing with a legitimate entity and ask the user to give them their password and other personal information (e.g., answers to security questions). Another way takes advantage of a user having poor password hygiene like reusing their passwords. It's much less taxing to a user's overburdened memory to use the same password for anything and everything from their online banking accounts to music streaming and credit card accounts, to their social media accounts. What is needed is a system for warning a user of unsafe sites for passwords and enforce good password hygiene.

FIG. **33** continues the example of FIG. **24** to show an example embodiment that warns a user about unsafe sites for passwords. A pre-delivery threat analysis and intervention system, such as the threat protection system **2404** of FIG. **24**, rewrites the link **2406** as the encoded link **2411** as previously described. The link **2406** is to the original site **3305** 'www.bankofolympics.com'. When user **3301** clicks the encoded link **2411**, the threat protection system performs an additional check **3302** to determine whether the original site **3305** is unsafe for passwords. The check **3302** includes

consulting a body of information that can include the Messaging System Database **1401**, the Organizational Messaging Database **1501**, and the other databases described above with reference to FIGS. **14** and **15**. For illustration purposes, information relevant to determining whether the site is unsafe for passwords is described as and represented in the Figure as a “list” **3310**. The list **3310** contains known sites and allowed/banned user actions associated with the known sites. For example, www.bankofolympus.com is a known site and user is not allowed to use (or provide) the password they use to login into their work account. Also shown, www.bigcorp.com is a known site and user is not allowed to use (or provide) the password they use to login into their bank account. Other user actions that can be controlled include providing corporate credentials and providing company credit card details just to name a few examples. Known sites can be looked up by URL, domain, subdomain, and wildcard just to name a few possible identifiers.

In the example shown in FIG. **33**, the encoded link **2411** corresponds to an original site **3305** ‘www.bankofolympic-s.com’ that is not found in the list **3310**. In response, the threat protection system displays a warning message **3303** explaining to the user **3301** why the link is a potential threat and cautioning the user **3301** not to provide any personal or sensitive information to the site **3305**. The warning may provide the user **3301** with an option **3304** to proceed to the original site **3305**, or an option **3306** to not connect. One or more embodiments may provide any desired information, education, warnings, caveats, or options to the user **3301** when they click an encoded link or otherwise accesses a message that has been transformed by the threat protection system. If a site is found in the list **3310**, the threat protection system displays a warning message informing the user **3301** of allowed and/or banned actions, as will be described next.

FIGS. **34A** and **34B** illustrate an example embodiment that encourages a user **3401** to practice good password hygiene. In FIG. **34A**, the Bank of Olympus sends a message **3402** requesting the user **3401** to update their password. The message **3402** includes an embedded link **3403** to site **3404** ‘www.bankofolympus’ where the user **3401** can update their password. Message archive **3405** contains several messages from the Bank of Olympus (service@bankofolympus). The threat protection system analyzes the previous messages and determines that the request **3402** is a typical request **3407** because the Bank of Olympus reminds the user **3401** to update their password, regularly. (Changing passwords regularly is itself part of good password hygiene.) One or more embodiments may use any form of pattern analysis, parsing, classification, trend analysis, statistical analysis, or artificial intelligence to determine whether a message represents a typical message that is consistent with previously received messages.

Turning to FIG. **34B**, the threat protection system can perform a similar analysis on the embedded link **3403** and determines that the embedded link **3403** is asking the user **3401** to provide one or more passwords. For example, the threat protection system can access the embedded link **3403** and detect a passwords page. The threat protection system transforms the message **3402** into a modified message **3410** with the link **3403** transformed into an encoded link **3411**, which provides additional checking or warnings. As described in previous examples, one or more embodiments may also add warnings to the message, or may block all or part of the message.

Continuing with FIG. **34B**, when the user **3401** clicks the encoded link **3411**, the threat protection system performs the

check **3302** to determine what user actions are allowed and/or banned. In this example, the site **3404** is found in the list **3310** and is associated with a banned action ‘Banned: company password’; which means the user **3401** is not allowed to use (or provide) their company password to the site **3404**. The threat protection system displays a warning message **3425** explaining to the user **3401** they are not allowed to use (or provide) their company password to the site **3404**. More importantly, the threat protection system provides a very simple message to the user **3401** that they cannot enter a password (or other personal information) unless they receive the warning message **3425**.

The user **3401** sees the warning message **3425** and is reminded not to reuse their company password as a password for their bank account and to use a different password instead. Beneficially, the system directs the user **3401** to update their password with a new password instead of reusing an old one, thereby encouraging the user **3401** to follow good password hygiene. The warning message **3425** can provide the user **3401** with an option **3430** to proceed to the original site **3404**, or an option **3435** to not connect. One or more embodiments may provide any desired information, education, warnings, caveats, or options to the user when the user clicks an encoded link or otherwise accesses a message that has been transformed by the threat protection system.

In response to updated information, the threat protection system can create and provide an intermediary page prior to connecting the user **3401** to the original site **3404**. The intermediary page can warn the user which user action is allowed or banned with respect to the site **3404**, or warn the user that the site **3404** is suspicious. Because the threat protection system provides the intermediary page before allowing the user to go to the site **3404**, it may be convenient to say that the system intervenes or interrupts the user’s access to the original site **3404**.

The threat protection system can also create and provide an intermediary page to mitigate potential damage caused by a “zero day attack”. In many cases, at the time of the attack, the zero day attack is not even recognized as an attack at all. When the system does not know whether a resource that a user seeks to access is safe or not, the system creates and returns an intermediary page for the user notifying them to use caution. This may dissuade the user from accessing the resource and thwart the zero day attack. Advantageously, if there is more information known about the attack (e.g. damage caused the attack), the system can provide an intermediary page to the user with updated information, a security patch or even block the user from accessing the unsafe resource. As such, the threat protection system can limit the extent of users affected by a zero day attack to only those users who promptly access an unsafe resource.

The intermediary page can be secured with personal information to reduce the likelihood that the page can be faked by someone phishing for passwords. The personal information can include, for example, the last 4 digits of a user’s phone number and their recent activities (e.g., a particular email was sent or received by the user, or the subject of their most recent email in their inbox). In another example, the intermediary page can include an image and/or phrase that the user selected when they registered with a site. Including the user-selected image/phrase proves to user that the intermediary page is not a fake.

While the techniques for mediating a user’s access to a resource are described in the context of a threat protection system, the foregoing principles can be applied to an application or a plug-in for a browser running on the user’s computer or mobile computing device (including smart

phones and smart watches). In such examples, the browser plug-in or application can mediate access to the resource without an intermediary page. Furthermore, user access can be mediated based on physical or network location. For example, the browser plug-in can detect that a user is in a virtual private network (VPN) and allows the user to provide their password to a site only when they are on the VPN. In another example, the browser plug-in can detect that a user is a specification geographical location (using GPS or based on IP address) and prevent the user from using certain passwords. The foregoing techniques can also be applied to a variety of situations in which a user should use care in typing important passwords or login details, forgotten password answers to questions, and the like. Such situations include as internet banking, social media, and ecommerce.

While the invention herein disclosed has been described by means of specific embodiments and applications thereof, numerous modifications and variations could be made thereto by those skilled in the art without departing from the scope of the invention set forth in the claims.

What is claimed is:

1. A method for mediating a user's access to a resource, the method comprising:

provided with a resource that has been rewritten by a pre-delivery threat analysis and intervention system, the resource rewritten as a protected resource prior to being delivered to a user based on information known about the resource at the time of delivery, querying for updated information about the resource in response to the user accessing the protected resource, wherein querying for the updated information includes comparing a suspicion score associated with the protected resource to a threshold value; and

mediating the user's access to the protected resource based on the updated information and the comparison, wherein mediating the user's access comprises:

creating an intermediary page that: i) warns the user which user action is allowed or banned with respect to the protected resource or ii) warns the user that the protected resource is suspicious based on the updated information; and

returning the intermediary page to the user prior to connecting the user to the protected resource.

2. The method of claim 1, wherein mediating the user's access includes blocking the user's access to the protected resource based on the updated information.

3. The method of claim 1, wherein querying for the updated information includes looking up a list of known resources in which each resource is associated with an allowed user action and/or banned user action.

4. The method of claim 1, wherein querying for the updated information includes looking up the updated information about the protected resource using a wildcard.

5. The method of claim 1, wherein querying for the updated information includes looking up the updated information about the protected resource using subdomain matching.

6. The method of claim 1 further comprising: graphically comparing a screen image of the protected resource to screen images of trusted resources; and determining the suspicion score based, at least in part, on the graphical comparison.

7. The method of claim 1, in an event the protected resource is a form from a site asking the user to provide a password, the method further comprising:

determining whether the password entered by the user is allowed or banned for the site; and

blocking the user from submitting the password to the resource when the entered password is banned for the site.

8. The method of claim 7, wherein determining whether the password entered by the user is allowed or banned includes determining whether the entered password is associated with a known resource; and

based on the determination, identifying the entered password as a banned password.

9. The method of claim 1, wherein the protected resource is delivered to the user in an electronic message.

10. The method of claim 1, wherein the resource is a reference to a resource.

11. A system for mediating a user's access to a resource, the system comprising:

a decoder for decoding a resource that has been rewritten by a pre-delivery threat analysis and intervention system prior to being delivered to a user, the resource rewritten as a protected resource based on information known about the resource at the time of delivery;

a mediation mechanism communicatively coupled to the decoder, the mediation mechanism configured to:

query a database for updated information about the resource in response to the user accessing the protected resource by comparing a suspicion score associated with the protected resource to a threshold value;

mediate the user's access to the protected resource based on the updated information and the comparison;

create an intermediary page that: i) warns the user which user action is allowed or banned with respect to the protected resource or ii) warns the user that the protected resource is suspicious based on the updated information; and

return the intermediary page to the user prior to connecting the user to the protected resource.

12. The system of claim 11, wherein the mediation mechanism mediates the user access by blocking the user's access to the protected resource based on the updated information.

13. The system of claim 11, wherein the mediation mechanism queries the database by looking up a list of known resources in which each resource is associated with an allowed user action and/or banned user action.

14. The system of claim 11, wherein the mediation mechanism queries the database by looking up the updated information about the protected resource using a wildcard.

15. The system of claim 11, wherein the mediation mechanism queries the database by looking up the updated information about the protected resource using subdomain matching.

16. The system of claim 11, wherein the mediation mechanism is further configured to:

graphically compare a screen image of the protected resource to known screen images of trusted resources; and

determine the suspicion score based, at least in part, on the graphical comparison.

17. The system of claim 11, in an event the protected resource is a form from a site asking the user to provide a password, the mediation mechanism is further configured to: determine whether the password entered by the user is allowed or banned for the site;

and block the user from submitting the password to the resource when the entered password is banned for the site.

35

18. The system of claim 17, wherein the mediation mechanism determines whether the password entered by the user is allowed or banned by determining whether the entered password is associated with a known resource, and based on the determination, identify the entered password as a banned password. 5

19. The system of claim 11, wherein the protected resource is delivered to the user in an electronic message.

20. The system of claim 11, wherein the resource is a reference to a resource. 10

21. A non-transitory computer readable medium storing instructions executable by at least one processor to execute a method for mediating a user's access to a resource, the instructions being coded to instruct the at least one processor to: 15

provided with a resource that has been rewritten by a pre-delivery threat analysis and intervention system, the resource rewritten as a protected resource prior to

36

being delivered to a user based on information known about the resource at the time of delivery, query for updated information about the resource in response to the user accessing the protected resource, wherein querying for the updated information includes comparing a suspicion score associated with the protected resource to a threshold value; and

mediate the user's access to the protected resource based on the updated information and the comparison, wherein mediating the user's access comprises:

creating an intermediary page that: i) warns the user which user action is allowed or banned with respect to the protected resource or ii) warns the user that the protected resource is suspicious based on the updated information; and

returning the intermediary page to the user prior to connecting the user to the protected resource.

* * * * *